DAILY, 5c

COLONIST TELEPHONES
All Departments E 4111
AFTER 11:30 P.M. AND BEFORE 6:00 A.M. AND SUNDAYS
News Desk E 4509
Reporters E 4509
Sports E 7000
Social, Island News E 2031
Circulation Mailing Room E 0725

The Daily Colonist.

THE OLDEST DAILY ON THE PACIFIC COAST—ESTABLISHED 1858

SUNDAY, 10c

NO. 38—NINETY-SECOND YEAR

VICTORIA, BRITISH COLUMBIA, THURSDAY, JANUARY 26, 1950

TWENTY-FOUR PAGES

WEATHER FORECAST

Victoria and Vicinity—Cloudy with a few snow flurries. Milder. Winds easterly at 20 m.p.h.
High Today—38.
Snow Yesterday—1.8 inches.

Chinese Asking Russian Help For New Drive

Invasion of Tibet, Indo-China, Burma Discussed at Moscow

LONDON, Jan. 25 (INS).—Indian and Chinese informants said tonight that Chinese Communist Leader Mao Tse-tung is presuming the Russians to provide manpower as well as munitions for a planned invasion of Tibet, Burma and Indo-China.

These informants in London also said there has been an important Moscow meeting of Communism delegates with Premier Stalin, Deputy Premier Molotov, and Mao regarding the whole strategy of conquest in Asia.

BISCUN FORMOSA ATTACK

(Dr. Tingfu F. Tsiang, China's United Nations spokesman, charged at Lake Success that a Soviet-supported invasion of the Nationalist Island stronghold of Formosa is being discussed at the current Moscow parley. He said the Nationalists were confident of holding the island against a Chinese Communist onslaught, but it would be a "different story" if Soviet aid was given.)

British sources did not deny these reports but they could not confirm them. One informant said "something like this may be brewing".

The Indian and Chinese informants, who declined use of their names, said the planned invasion of the Asian territories would be under the "familiar pretence of restoring order," after first intensifying internal revolts.

These informants denied that there is "any serious difference of opinion" between Mao and Soviet leaders.

Reports recently reached Tokio, Paris and other points that such differences existed, particularly in Manchuria, where Russia has great concessions gained from the Chinese Nationalist regime.

These informants said that Mao, who has been in Moscow since December 16, and Stalin both agreed that a move should be made first in Indo-China, then in Tibet, Burma and French Indo-China. They said no final decision as to the method to be used.

TO TAKE TIBET

The Communists have stated publicly they intend to take Tibet, the plateau land which has been only under nominal Chinese rule and has enjoyed an autonomous status under its religious leaders.

Burma and Indo-China have been torn with revolts for years.

The London informants said that a certain section of the Communist delegates urge the stepping up of internal revolts in Tibet, Burma and Indo-China so that Communist troops then can pour in from China with the announced intention of "restoring order."

Clarges Renewed Against Russia

Map locates Northern Chinese provinces of Manchuria, Outer and Inner Mongolia and Sinkiang (heavy shading), which the United States State Department says are being absorbed by Russia through secret deals between Chinese Reds and Moscow. Light shaded area is Russian territory. Black area is that part of China which is controlled by Chinese Communists.

Oxygen, Glycerine Combination Dangerous, Institutions Warned

Medical Institutions throughout the nation today are being warned by Rest Haven Hospital officials of the danger in the common practice of applying glycerine to the lips of patients being administered oxygen.

The action, inaugurated by Dr. W. H. Roberts, came as a result of a small explosion and fire at the hospital Tuesday when the doctor received slight burns, and a patient sustained shock.

Officials stressed that the oxygen tank itself did not explode.

WEE OF ORDERLY

The patient, Mrs. Ruth Scott, wife of an orderly at the hospital, died overnight, but her death was in no way attributed to the explosion, according to C. M. Crawford, hospital manager. The woman was a terminal patient and doctors expected the end to come Monday morning, he said.

Dr. Roberts said yesterday he is communicating with all Canadian medical journals and several institutions explaining the incident and warning of the inherent danger.

He explained that glycerine is applied to the lips of patients being administered oxygen as a lubricant. Lips become extremely dry during the application, he said. In Mrs. Scott's case, he believed, a generous amount of glycerine had been applied.

CAUSED EXPLOSION

When the mask was removed and hissing against the oxygen tank some oxygen was left in the three-foot tube even although the valves had been turned off before. Dr. Roberts and Constable Joseph Gibault, acting as an assistant to the provincial fire marshal, each believe that the mixture of the oxygen and the glycerine on the mask caused the explosion and subsequent fire.

The mask and shut-off valve on the regulator were burned along with a curtain. The blaze was extinguished with a hand extinguisher by Dr. Roberts and Mr. Crawford.

COMMON PRACTICE

Dr. Roberts believes this to be the "logical explanation" for the explosion. He said the oxygen tank was new, and the practice of applying glycerine to a patient's face is used throughout the country.

He said Coroner E. C. Hart has stated there will be no inquest.

In the meantime, he assured, every effort will be made to warn other institutions that under certain circumstances a mixture of glycerine and oxygen can be dangerous.

Missing U.S. Aid Dollars Baffle Trade Department

OTTAWA, Jan. 25 (CP).—Unless the Trade Department is testing under a misapprehension, there are a lot of dollars mysteriously disappearing into the realm of the unknown.

The mystery arises out of Marshall Aid Fund allocations for offshore purchases in Canada. In the last 21 months, $1,057,000,000 has been allocated and by far the fatest share—about 82 per cent—covers Canadian shipments to the United Kingdom.

DOLLAR PURCHASES

Economic Co-operation officials disclosed in Washington today that United States dollar purchases in Canada under the Marshall Plan approximately totalled the $1,077,000,000 figure at the end of 1949. This amount represents roughly one-eighth of all United States dollars spent in the reconstruction of Europe.

By ruling, under Economic Co-operation Administration bookkeeping, Canada should have obtained about $850,000,000 during the 21 months from Britain through E.C.A. spending.

But departmental officials say Canada did not get more than $600,000,000—a difference approximate that much. They say the crux of the mystery of a disappearance of between $200,000,000 and $400,000,000 lies in the balance of Anglo-Canadian trade.

ENDS UP IN RED

Usually, each year Britain ends up in the red in trade with Canada. The deficit normally amounts to roughly $100,000,000; that is, Canada sells about $600,000,000 worth of goods and buys only $500,000,000.

Officials say that Britain makes up the difference in these ways: One, through use of the Canadian loan and, two, through funds provided through E.C.A.

The Canadian loan, which runs out at the end of this year, provides Britain with $120,000,000 annually, at the rate of $10,000,000 a month. Applying this to the deficit, Britain cuts the unfavorable balance from $,000,000,000 to $480,000,000.

Bleak Promise

Milder Weather Today Not Expected to Last

Only a warm breath between chills was the weatherman's bleak promise to Victoria and Vancouver Island after another day of snow and frost.

An active storm which slid down the Island's West Coast, bringing heavy winds, by-passed Victoria and Vancouver and dumped most of its load of snow on Oregon . . . but enough was left to give the Island a new blanket of snow.

Victoria yesterday escaped the blizzard-winds which hit some northerly Island points, but 1.8 inches of snow fell up to 10:15 p.m., bringing total January snowfall to 20.6 inches, just short of the all-time one-month record of 20.3 set in January, 1916.

Seattle reported that six inches of new snow had fallen at 4 p.m.

WORKS CREWS BRACED

City works crews were bracing themselves to handle the snow—though even if it does not last.

Low temperature in Victoria early yesterday morning was 10 degrees above, but the mercury climbed to 38 degrees by midnight. A Fairfield resident reported zero at 3 a.m. Wednesday.

B.C. Electric buses moved at near-normal speed yesterday but may face serious difficulties if more snow falls early this morning, a spokesman said.

Most Up-Island roads were passable, but chains were a "must."

Island Blanketed Again Under New Fall of Snow

Snow-bearing gale winds raked Vancouver Island yesterday.

Looking forward to milder temperatures, with snow flurries, the Island still shivered in below-freezing weather.

The mercury plunged in six below zero at Campbell River, Tuesday night, and soared in a high of 23 above yesterday, when eight inches of blinding snow fell.

BUSES DELAYED

A southeast gale which began in the early morning reached 45 miles an hour at times. Highway between Nanaimo and Campbell River was impassable, but buses were late.

The road to Bayward, was almost impassable, and the road to Port Alice, Bloedel, will probably be closed today.

Logging camps all over the Island are closed. Some mills continue to operate.

A foot of snow fell at Ladysmith yesterday and 40-mile gales battered the fishing fleet tied up at wharves. It was too cold to stand guard over boats, and fishermen feared that winds would part wet mooring-ropes.

Fishing season scheduled to open February 1 will be delayed because cold weather has prevented fishermen sailing out to catch herring as bait.

Winds swirled snow into three and four-foot drifts. There was ice on Quatsino Bay. Freezing brought shipments of oysters almost to a halt.

Duncan's official low temperature was six degrees above zero, but temperatures as low as four below were unofficially reported in the area.

FUEL STOCKS LOW

There was no sawdust and little wood, but sufficient oil and coal. Store deliveries continued. Snow began about 8 a.m. and some eight inches fell, continuing to late last night.

Heavy snow fell at Lake Cowichan, but most roads were open.

Port Alberni's temperature yesterday fluctuated only two degrees, between five and seven above. A 30-to-40 m.p.h. north wind whipped the area. Late last night snow was still falling.

HEAVY SNOWFALL

Nanaimo's temperature dropped Tuesday night and early yesterday morning to a low of 10.2. Snow began in the early morning and continued for half last night. A strong wind blew and visibility was nil. Most mills continued to operate.

Southeast winds of gale force bringing flies dry snow pounded Parksville area. Snow piled in drifts, making heavy work for public works crews. Temperature hovered at 18 all day.

Books had light snow, and there was ice in the coves of Books Harbor. Books Centre suffered a brief power blackout.

Drops Motor, Big Air Liner Lands Safely

CHICAGO, Jan. 26 (INS).—A Northwest Airlines stratocruiser with 44 persons aboard landed safely at Chicago's Municipal Airport tonight after one of its four engines broke loose over the Chicago, Ill., naval air base.

The pilot, Frank Ernst, brought the huge Boeing craft down without mishap while firemen and ambulance crews, alerted for an emergency, stood by.

MANY PASSENGERS

Aboard the ship were 37 passengers, bound for New York and Detroit, co-pilot Al Blatch, a flight engineer, two stewardesses and two flight attendants.

The flight, the airliners' No. 2, originated in Seattle, Wash., and had stopped at the Twin Cities en route East.

The pilot said he had had no engine trouble and the motor just suddenly broke loose and dropped off.

The 2,500 horsepower engine landed in a field near the navy base.

Both the pilot and the co-pilot said "most of the passengers didn't know anything had happened" and just expressed surprise at landing in Chicago."

Floor Price Due for Eggs

OTTAWA, Jan. 25 (CP). — The Cabinet, after a month's consideration, has approved the principle of a guaranteed floor price for eggs, it was learned today.

Details of a Federal price-support plan—which may be linked with provincial marketing boards—likely will be announced by Agriculture Minister Gardiner tomorrow. He has called a press conference for 9 a.m., P.S.T.

It is believed the Government will fix the floor somewhere between 22 and 40 cents a dozen for grade "A" large, probably below the United States guaranteed price of 37 cents.

Ice Covers Inner Harbor

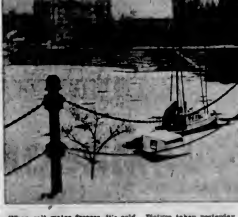

When salt water freezes, it's cold. Picture taken yesterday shows bleak Inner Harbor covered with sheet of ice. Snow lies thick and waterfront streets are nearly deserted.

—Colonist Photo.

No Blame Attached In Sinking of Tug

Inquiry Report Says Loss Due to Lack of Stability

By RAY WORMALD

Victoria Tug Co. Ltd., steamship inspectors who at one time or another examined the Victoria tug George McGregor, and the master and crew have been absolved of any blame in connection with the loss of the vessel last November 26 off Trial Island with a loss of six city men.

This information highlights a report released yesterday by Hon. Lionel Chevrier, Minister of the Department of Transport, Ottawa, from Mr. Justice Sidney E. Smith, who presided over an open inquiry at the Victoria courthouse between January 6 and 13 into the sinking.

In a summary of evidence presented before him during the inquiry, Mr. Justice Smith notes:

"We are of the opinion that the George McGregor lacked proper stability in the matter of righting power; and that this, coupled with the invasion of sea water through the open engine room door, and free surfaces in her fuel oil and water tanks, caused the vessel to capsize and founder.

COMPANY INNOCENT

"We are further of opinion that the owning company were innocent of all knowledge of the weakness in the stability of their vessel; and we are equally of opinion that no fault or error of judgment can be attributed to the steamship inspectors or to any of them."

It is noted the George McGregor was one of a class of vessels constructed in the United States during the war, and in this connection Mr. Justice Smith has recommended that "any others of the same class now under Canadian registry, or that hereafter may be transferred to Canadian registry, be made subject to similar experiments as a test of stability."

CALL FOR TESTS

"Moreover, we submit for the consideration of the Department of Transport, the advisability of applying such tests to foreign-built vessels, hereafter coming under Canadian registry and steamship inspection for the first time, failing satisfactory proof of the vessel's stability having been established while under foreign registry."

"For the rest," the report continues, "with this recommendation and this submission to guide them, we are confident that the ability and integrity of the steamship inspectors . . . may be relied upon to see that such a tragic occurrence as happened here will not be repeated."

TURGE LIFE RAFTS

It is also recommended that the Department of Transport give serious consideration to placement of life rafts on small vessels—"either in addition to lifeboats, or in addition to, lifebouts."

(In accordance with Department of Transport regulations the George McGregor carried a lifeboat, lifebelts and life jackets, but no life rafts—which is not required by law.)

(For full details of report see page 2.)

Strike Fails To Close Mines

CALGARY, Jan. 26 (CP).—W. C. Whittaker, secretary of the Western Canada Bituminous Coal Operators' Association, said tonight that no coal mines in Alberta or British Columbia would be closed by the strike of firebosses.

In a statement of operations of mines involved in the strike of firebosses—mine safety examiners—Mr. Whittaker said Crow's West Pass mines which are shut down are closed because of a shortage of coal cars and not due to the firebosses' strike. Other mines in the two provinces worked today and are expected to work tomorrow.

About 75 firebosses of the National Union of Firebosses (C.C.L.) have been on strike since January 14 to back up their demands for a welfare fund similar to that in effect by miners in the Alberta-British Columbia district of the United Mine Workers of America. (C.C.L.)

Many Schools Stay Closed

Cold "Bonus Holiday" Continues for Children

Thousands of Vancouver Island school children are the only people who remain happy about the cold spell, because they are enjoying a "bonus" holiday.

Snow which halted school buses, plus heating difficulties and low attendance, has closed many schools. Others remain open.

J. F. K. English, municipal inspector of schools, said all Greater Victoria primary pupils — Kindergarten and Grades I, II and III—will not be expected to attend school for the rest of the week.

Strawberry Vale, Gordon Head, Gordon Head Camp and Cedar Hill schools are closed, "probably until Monday." School buses are off the roads at Cadboro Bay and View Royal.

Mrs. Kay Sparks, secretary of School District 63, Saanich, said all schools will be closed until Monday.

In Sooke School District 62, Colwood, Happy Valley, Metchosin, Belmont High, Sooke Elementary and Milnes Landing Junior-Senior High schools will be closed. Jesse Creek and Otter Point will probably be closed.

Jordan River, Leechtown, Bear Creek and Harry's Creek will probably be open. Port Renfrew School has been operating to two hours since a flood knocked out San Juan River bridge last December. One half is housed in a B.C. Forest Products' bunkhouse.

Duncan: Schools closed at noon.

Secretary Jeff Dyson said that if snow continues all schools will be closed today.

Ladysmith: All schools throughout District 67 closed after lunch yesterday until further notice. Heating difficulty was experienced. Ladysmith, on the "weather side" were down to 40 degrees.

Nanaimo: Pupils dismissed early Wednesday; no school today.

Lake Cowichan, Courtenay, Port Alberni: Schools open.

Campbell River: Children sent home yesterday; public schools closed until further notice.

Missing U.S. Aid Dollars Baffle Trade Department

Inside Today

Arrest of Dankhahers Urged Two Years Ago . 3
Saga of the Hibernating Oysters . 3
City Red Cross Reports . 11
Toronto Maple Leafs Win Fourth Straight . 12
Premier Praises Gallantry of Nurses . 23

* * *

Believe It or Not . 14
Bobby Sox . 17
Classified . 18
Comics . 21
Crossword . 21
Culbertson on Bridge . 7
Editorials . 4
Financial News . 10
Interpreting the News . 5
Life's Like That . 4
Local News . 2, 23
Lonely Parents Column . 3
Marine News . 22
Oddities . 5
Radio Programs . 15
Social . 6, 8
Serial Story . 6
Sport . 13, 14
Stardie and Sunset Table . 10
Television . 15
Theatres . 6
Tide Table . 5
Uncle Wiggily . 6
Vancouver Island News . 24

BULLETINS

Fire Flares

OTTAWA, Jan. 26 (Thursday). — A three-alarm fire swept through three business premises and a number of dwelling apartments on Bank Street in downtown Ottawa today.

Causes Confusion

VANCOUVER, Jan. 26 (CP).—A false cast Vancouver's school population and employees into confusion tonight, bringing hundreds of telephone calls to radio stations, when he passed himself off as R. N. MacCorkindale, school superintendent, and said there wouldn't be any school tomorrow.

Pupils Saved

AUBURN, Cal., Jan. 26 (INS).—Fire swept through the roof and one wing of an Auburn school house today but 164 children in the building were led quietly to safety.

Shortage of Meat Looms As Slides Block Trains

A possible meat shortage was added to unemployment and an intensified fuel crisis today on Victoria's long list of cold-weather worries.

Mainland railway crews struggled to open blocked lines for freight trains from the East.

C.P.R. crews have sliced a narrow cleft through a 20-foot snow barrier, but Pacific coal and cattle may be rolling in the Coast today. Thousands of head of cattle are halted at Ashcroft.

MEAT BY AIR

The C.N.R. kept two trainloads of coal waiting at Boston Bar, but could make no promises to clear slides from its main line today.

Some meat was brought by air from Calgary to Vancouver.

DEFY THREAT

Coast beef and pork supplies are likely to run very low by Monday if rail service is not restored. Cattle in Vancouver yards, local animals and some meat in storage provide sufficient for a few days. However, some Victoria dealers defy that a shortage threatens.

Coal was still extremely scarce in Victoria. Coal was scarce as well. One dealer who said Tuesday that he could deliver in five days was swamped by scores of orders yesterday. Today he said he could not deliver within a week.

India Severs Ties With U.K.

NEW DELHI, Jan. 26 (Reuters). India breaks her 89-year-old link with the British Crown tomorrow by proclaiming herself a republic, through independence within the Commonwealth.

The crown has given place in the emblem of the new republic, a replica of the ancient Asokan lion capital, the symbol.

New currency notes to be issued tomorrow likewise will bear the republican emblem, but no crown.

English will continue to be the official language for 15 years, after which it will be replaced by Hindi.

Temperatures Across Canada

(For 24 hours period ending 10:30 p.m. January 25.)

Stations	Max.	Min.	Precip. inches
Montreal	17	10	.01
Ottawa	14	2	.02
Toronto	21	10	.01
Winnipeg	21	10	.01
Regina	21	10	.01
Saskatoon	21	10	.01
Edmonton	21	10	.01
Prince Rupert	21	10	.01
Dawson	21	10	.01
Dawson	21	10	.01
Kamloops	21	10	.01
Cranbrook	21	10	.01
Pr. Albert	21	10	.01
Calgary	21	10	.01
Vancouver	21	10	.01
Victoria	21	10	.01
Seattle	21	10	.01
Portland	21	10	.01
Spokane	21	10	.01
Chicago	21	10	.01
Pr. Rupert	21	10	.01
Pr. Albert	21	10	.01
Sask. Lake	21	10	.01
Whitehorse	21	10	.01

COLONIST READINGS

	Max.	Min.
Yesterday	38	18

Arrest of Doukhobors Urged Two Years Ago

Surprise arrest of three Doukhobor leaders Tuesday and yesterday follows a suggestion made two years ago by Judge Harry Sullivan who conducted an investigation into the Doukhobor violence of 1947.

Judge Sullivan had something to say at that time about Michael (The Archangel) Verigin and Joe Podovinikoff, Verigin's secretary and spokesman, two of the arrested men. The third, was John Lebedoff, head of the radical Sons of Freedom sect.

Judge Sullivan then suspended his inquiry because violence continued while his hearings were being held.

In reporting to the Government, Judge Sullivan had this to say.

"I may ask leave to submit a second report covering the activities of one Michael Verigin, illiterate former owner-operator of a boarding house of ill-repute at Vancouver, presently of Hilliers, Vancouver Island, who modestly acknowledges himself to be in actuality 'Michael the Archangel' of Biblical reference; and of Joe Podovinikoff, his ex-convict secretary and mentor and the real power behind Mike's celestial throne."

Judge Sullivan never wrote this second report or continued his hearings because the Government did not follow his recommendations.

CITES REASONS

These are the reasons he gave for discontinuing his inquiry:

"And as in the case of past indifference in respect of collection of rents for use and occupation of Provincially-owned lands and buildings (surely a boon to the recruiting efforts of the Sons of Freedom faction), no effort has been made to enforce compliance by members of this defiant small group of Doukhobors, who have been permitted, and almost assisted to exert an influence out of all proportion to their numerical strength or desirable qualities of merit, and who have thereby brought upon the Doukhobor population as a whole the censure and condemnation of the Canadian general public, who find it difficult to differentiate between a few lazy, indolent, rowdy and immoral agitators, lunatics and criminals with their past record of terroristic activities, and the many thousands of hard-working honest, decent, law-abiding and God-fearing men and women of the Doukhobor faith who have sought successfully to combine the best traits of their Doukhobor ancestors with the best features of our Canadian way of life, and have made and are making a substantial contribution to the economic, scientific, spiritual and cultural development of Canada.

"In these circumstances I trust that you will approve my action in suspending proceedings until such efforts have been made."

Poor Weather Delays Aid To Polio Area

By The Canadian Press

Poor weather conditions are preventing the R.C.A.F. from aiding nearly a score of persons on the bleak north shore of the Strait of Belle Isle who are suffering from poliomyelitis.

Dr. Jean Gregoire, Quebec deputy health minister, said in Quebec Wednesday that "immediate arrangements" were being made to fly the victims from the remote settlement of St. Augustin, Que., to Montreal—1,000 miles away.

NORSEMAN STRANDED

But the weather makes things difficult. The R.C.A.F. said in Halifax Wednesday night that a ski-equipped Dakota was waiting at Goose Bay, Labrador, for favorable weather conditions before flying to St. Augustin. Another Norseman from Goose Bay is stranded on a lake 40 miles north of Goose Bay. The plane was forced to land on an ice-covered lake after the weather closed in.

Aircraft from the R.C.A.F.'s Greenwood, N.S., base are standing by in case they are needed to evacuate victims from St. Augustin.

St. Augustin is near Quebec's Labrador border in a sparsely-settled area running from the Gulf of St. Lawrence along the Strait of Belle Isle.

Newfoundland's deputy health minister, Dr. L. A. Miller, Wednesday warned travellers to stay away from Blanc Sablon, 95 miles northeast of St. Augustin. Dr. Miller said the Grenfell mission at St. Anthony's, Labrador, had reported one death and 15 afflicted by polio. Newfoundland rangers are segregating the area.

CORBY, Northamptonshire, England (CP).—Frank Jefferson, who won the Victoria Cross at Cassino in 1944, missed the comradeship of his army days. He has just joined the Territorials.

Appeals to Citizens To Hunt for Youth

WATERLOO, Que., Jan. 25 (CP).—Police Chief J. Robillard today issued an appeal for all citizens in the district to aid in the search for 16-year-old Andrew Larsen, a deaf mute.

The youth has been missing from his farm home since Saturday afternoon and is believed to have entered nearby woods.

"We need at least 200 men," said Chief Robillard. "It is no use to carry on with small groups. We have to form one solid line and comb the woods thoroughly."

Hiss Receives Five Years; Free on Bail

NEW YORK, Jan. 25 (AP).—Alger Hiss today was sentenced to five years in prison. A jury decided Saturday he lied when he denied passing confidential state papers to a prewar Russian spy ring.

Pale and tight-lipped, the man who advised the late President Franklin D. Roosevelt at the Yalta conference with Prime Minister Stalin, still maintained his innocence. He filed notice of appeal of his case and was released on $10,000 bail.

In the same courtroom last Saturday a jury of eight women and four men found Hiss lied when he denied passing State Department documents to Whittaker Chambers, self-styled courier for a prewar Soviet spy ring, and lied again when he denied seeing Chambers after January 1, 1937.

CONCURRENT TERMS

Judge Goddard sentenced him to concurrent terms of five years each in a Federal penitentiary on the two perjury counts. The white-haired judge declined to levy a possible $4,000 fine against him.

WASHINGTON, Jan. 25 (AP).—"I do not intend to turn my back on Alger Hiss," State Secretary Dean Acheson said today.

He delivered that pledge of continued loyalty to his former State Department associate a few hours after Hiss was sentenced to five years in prison as a perjurer.

He advised persons acquainted with Hiss to take counsel of the Sermon on the Mount in deciding their attitude toward the convicted man.

Making Most Of Newsprint

MONTREAL, Jan. 25 (CP).—Canada now produces newsprint for three out of every five newspaper pages published in the world, J. E. Rattray of the Anglo-Canadian Pulp and Paper Mills, today told some 1,500 delegates at the 38th annual meeting of the Canadian Pulp and Paper Association.

The delegates today ploughed through a heavy schedule of technical sessions dealing with almost every phase of the industry as the convention got under way.

Strike Order Idles 112,000

DETROIT, Jan. 25 (INS).—Some 112,000 auto workers were made jobless when the U.A.W.-C.I.O. called a strike today against Chrysler Corporation to back up demands for a ten-cent-an-hour wage boost or pension package.

U.A.W. President Walter Reuther gave the order for 89,000 Chrysler employees in 26 plants to "hit the bricks" after a 20-hour bargaining session ended in hopeless deadlock 13 minutes before the 10 a.m. strike deadline.

Chrysler's biggest supplier, the Briggs Manufacturing Company, a short time later laid off 23,000 U.A.W. workers who make Plymouth bodies.

Federal and state mediators said they would not attempt to bring the parties together again for several days. They agreed with Reuther that the company and union were "miles apart" when the marathon session broke up.

ROSE FUEL CO.
1100 DOUGLAS ST.
PHONE E-1185

Federal Grants Will Assist New Dental Health Services

OTTAWA, Jan. 25 (CP).—A program to provide new dental health services outside the metropolitan areas of British Columbia is being launched with money from Federal health grants.

The Health Department announced today that about $38,000 has been allotted to carry the program in the current fiscal year.

The Federal Government will share with the local community the cost of operating 12 clinics. These clinics will provide a preventive dental service for preschool and Grade I children.

ADVICE, TREATMENT

The service will include both advice and treatment and will be carried out in conjunction with dental health education conducted by the public health field staff.

In most cases the dentists will work in their own offices, holding a set number of clinics each month. But four branch dental offices will be established and equipped this year in rural communities too small to support a dentist or too far from the nearest dental facilities.

The basic equipment for these four branch offices will be provided from Federal funds.

To encourage dentists to locate in small communities lacking dental services, the Government has authorized special grants varying in amount according to size of the community.

CONDUCT CLINICS

To qualify for a grant, the dentist must conduct a specified number of clinics a year for children. Applications for grants will be judged by the College of Dental Surgeons for British Columbia.

The Health Department said Federal funds have been allotted to assist larger communities wishing to establish their own dental clinics with full or part-time dentists in charge.

In ten years the population of Ontario has increased from 3,700,000 to approximately 4,500,000.

Pearls . . .

by Richelieu

Single Strand—
$12.00, $15.00 to $35.00
2 Strand $29.00
3 Strand $42.00

OTHER PEARLS
Single, $1.00 up; Double, $2.00 up; 3-Strand, $3.00 up.

CULTURED PEARLS, $75.00 Up

"Use Our Convenient Payment Plan"

Diamond Merchants — F. W. Francis Ltd. — 1210 Douglas

SALE OF
FLANNEL
HOUSECOATS
10% DISCOUNT

FOR 3 DAYS ONLY

TODAY, FRIDAY, SATURDAY

PLAIN TAILORED, WRAP-AROUND STYLE
Smartly designed . . . in shades of hunter's green, navy, scarlet and maroon. Sizes 12 to 20. Reg. $15.95. Special ... $14.35

COACHMAN STYLE
Collar and revers bound inset, white . . . white pearl buttons. In navy and black only. Sizes 14 to 16. Reg. $16.95. Special ... $15.26

FLANNEL HOUSECOATS
Coachman style . . . Dolman sleeves . . . skirt with unit front pleats . . . concealed pockets. In scarlet, blue, hunter's green. Sizes 12 to 18. Reg. $17.95. Special ... $16.16

PRINCESS STYLE
Zipper front in maroon . . . Scarlet, powder blue, cadet and navy, turquoise. Sizes 12 to 20. Reg. $18.95. Special ... $17.00

NEW SHIPMENT
WOOL UNDER HOSE
Fleshtone color. Sizes 9, 9½, 10 and 10½ ... $1.50

B. M. Clarke Limited — 711 Yates Street

Sentiment and Haggis Honor Rabbie Burns

EDINBURGH, Jan. 25 (Reuters).—With noble sentiment and steaming haggis, Scots throughout this old northern "kingdom" tonight honored the birthday of Poet Robert Burns, born January 25, 1759.

Undeterred by the "blast of January wind" which ushered the poet himself into the world, Caledonians poured from glen and hamlet, factory and office, from the high places of law, learning and commerce, to toast "the immortal memory" of Rabbie.

The spirit of the lad who was "born in Kyle" brooded gently over a thousand banquets—some glittering with all the trappings of a state occasion, others, humbler, lighted mainly by the faith of "the following."

BOND OF BROTHERHOOD

And while some sustained the higher flights of eloquence with baronial fowl, the ubiquitous haggis provided a bond of universal brotherhood which would have gladdened Rabbie's heart.

With glasses charged with whisky or foaming beer, legions of "Burns Nichters" toasted "the great chieftain of the puddin' race" as it was borne to the table, surrounded by a guard of braw Scottish lads in tartan kilt and plaid.

Pulses leaped with fine Caledonian fervor as pipers honored haggis with a skirling pibroch.

Kindly Scots initiated the odd Sassenach stranger at the festive table into the dark "secrets" of the main dish.

APT DESCRIPTION

"A deal of fine, confused feeding"—description once applied to the haggis—came nearest to doing justice to this coalition of oatmeal and onions enveloped by a sheep's stomach and boiled until all the native fight had gone out of it.

But the din of celebration was soon to be stilled by the approach of the moment of the evening—"the oration." For this consummation of their efforts, a thousand club secretaries had worked energetically, long and late.

The comprehending of Rabbie himself—his own life a calendar of human frailty—was there to sustain those who faltered and stumbled, and to whisper encouragingly — The honest man, tho' e'er sae poor, is king o' men, for a' that."

VICTORIA'S PLUMBING AND HEATING CENTRE

SALES · INSTALLATION SERVICE
SKILLED CRAFTSMEN

See us for your bathroom accessories—We carry an exceptionally attractive and complete stock of chrome fittings.

C. J. McDowell Plumbing & Heating Ltd.
E 4138 — 1000 DOUGLAS

Save Money on Meals!

Try This Grand LUNCH or SUPPER TREAT!

Good for You

DIAL E 7634

LARD, Burns' Shamrock, lb.	20¢
BACON, Burns' Side, ½ lb. 35¢ Back, ¼ lb.	38¢
CHEESE, Ontario, tasty, real good, lb.	55¢
RAISINS, Australian Sultanas. 2 lbs.	29¢
GINGER ALE, Gurd's, quarts, each	14¢
ODEX SOAP 3 for — Buy 2 for 10¢, Get 1 for 1¢	20¢
MILK, Evaporated, case	$7.20
Carnation or Pacific 2 tins	31¢
BISCUITS, Assorted Sandwich, lb.	40¢
JELLY BEANS, Finest quality, lb.	30¢
PERFEX BLEACH, 16-oz. 2 bottles	25¢
CARROTS, Washed, Yakima 4 lbs.	25¢
CARROTS, bunches 2 for	25¢
SPANISH ONIONS, Mild, lb.	10¢
CABBAGE, California, New Crop, lb.	9¢
GRAPES, Sweet, Crisp 2 lbs.	33¢
PEARS, Okanagan D'Anjou, dozen	30¢
APPLES, Okanagan McIntosh 4 lbs. 29¢ Box	$2.00
ORANGES, Sunkist, dozen	35¢
SPUDS, Dry Belt Gems 10 lbs.	53¢

WE CARRY A FULL LINE OF FROZEN FOODS

VICTORIA PRODUCE
E. LEWIS, Proprietor
Free Delivery on Orders Over $3.00
Dial E 7634
Between Fort and View on Blanshard

White sidewall tires and wheel trim rings optional at extra cost

Make Studebaker your 1950 buy word for thrift and *solid value!*

The new car that's really 1950 in distinctive "next look"... in relaxing "next ride"... in driving ease and durability!

Built by father-and-son teams!

Men of conscience and competence—many of them members of unique father-and-son teams—build long-lasting durability into every Studebaker. This painstaking Studebaker craftsmanship gives you welcome relief from repair bills—assures you a top valuation for your Studebaker when trade-in time comes.

Give your new-car money a chance to buy you Canada's top value in a moderate-price automobile this time.

Step out of the groove of habit and into a Studebaker showroom. Come in and treat yourself to a close-up eyeful of the refreshingly new and different 1950 Studebaker Champion.

Watch how fast this amazing Studebaker convinces you that it's the stand-out style star and value star in a car of moderate price!

Watch how completely this Studebaker wins you when you go for a drive!

Low, long, alluring, this thrifty 1950 Studebaker is *really 1950* all the way through—out ahead in "next ride" as well as "next look"—the fastest selling new car in Studebaker history!

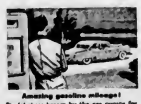

Amazing gasoline mileage!

Studebakers breeze by the gas pumps for many miles at a stretch. There's no bulging excess bulk in a Studebaker—no squandering of gasoline. Automatic overdrive is available at extra cost for extra thrift.

Undreamed of new comfort!

The "miracle ride" of the 1950 Studebaker is the talk of the motoring world. Bumps flatten out as though they weren't there! A new perfection of balance! A brand-new kind of coil spring front end suspension!

JAMESON MOTORS LTD.

740 BROUGHTON ST. VICTORIA, B.C.

STUDEBAKER'S REALLY ROLLING! STUDEBAKER LEADS AGAIN WITH THE "NEXT LOOK" IN CARS

Models Show Canada's "Capital of Future"

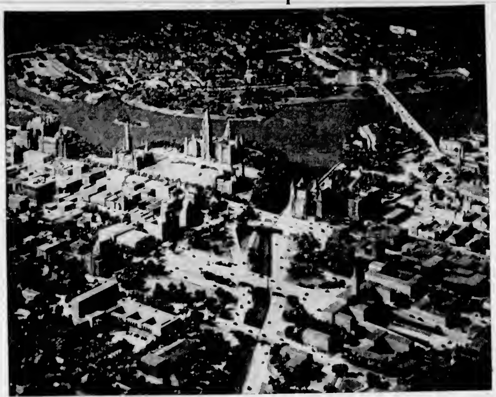

Ottawa's Confederation Square, "Heart of Canada," as it may look 50 years from now, is shown above in photo of scale model to be displayed here next month. Parliament Buildings are shown (centre) at junction of Ottawa River and Rideau Canal, to left of Chateau Laurier Hotel. Centre bridge spanning canal is just being started. Lower right is proposed new City Hall. Large building at lower left is proposed National Institute of Fine Arts, which would house, among other institutions, Canada's National Art Gallery.

Western Premiere to Be Held in City

Victoria to See "Capital of Future"

Canada's "Capital of the Future" will be on display in Victoria in mid-February.

A comprehensive exhibit of scale models, relief maps, plans and photographs of Ottawa as it will look two or three generations from now will be displayed in a downtown department store for two weeks.

The exhibit shows the work of the Federal District Commission, a national body entrusted with planning an immense face-lifting job on the nation's capital.

The commission is composed of one member from each of the ten provinces, plus ten Ottawa members. Parliament has delegated to the commission power to blueprint the tremendous task of making Ottawa a national capital worthy of Canada's growing stature.

VICTORIAN MEMBER

British Columbia member of the commission is Herbert Warren, Victoria parks administrator. Mr. Warren returned last week from a session of the commission in Ottawa.

The 5,000-square-foot display graphically presents Ottawa's past, present and future. It features scale models of large sections of the city, showing improvements planned by the commission, and will be on show at Eaton's.

The task of remaking the capital won't be completed for 50 to 75 years, says Walter Bowker, director of information for the project.

A start has already been made, however. A new bridge is being built over the Rideau Canal, and should greatly relieve traffic congestion in downtown areas, Mr. Bowker said.

Next step is relocation of railroads and industries. Ottawa—a light industrial city of 200,000 in addition to being the centre of federal administration — is dotted with factories and mills, and criss-crossed with railroad lines.

In the future Ottawa, railroads will run in a belt circling the town, and industrial plants will be moved out of the city centre to the rail lines.

Arterial thoroughfares will take the place of present railroad lines, improving traffic conditions in the city.

Large sections of cheap industrial land adjacent to the new roads will be made available for development as business and residential districts.

Another step in relieving traffic congestion will be the decentralization of Federal Government offices. New public buildings will be built farther from downtown areas.

Provision has been made in the plan for possible new Federal buildings not yet in even the blueprint stage. Models in the exhibit include a new National Gallery building, a new National Museum, and a new National Library.

DOMINION WILL PAY

Planners think the Capital Plan will pay for itself, eventually. Civic taxes in many areas will increase as property values are raised through commission improvements. Increased tourists trade will mean more revenue for the city.

Most of the money for the city of the future will come from the Federal Government. Parliament has provided two grants of $2,500,000 each for the work, and further grants are expected.

Work which affects Ottawa primarily as the nation's capital—such as erection of new Federal buildings—will be paid for by the Federal Government.

Improvements of a purely civic nature, such as street-widening and municipal development, will be paid for by the City of Ottawa.

Even the countryside surrounding Ottawa has been taken into consideration. Detailed plans have been made for the entire National Capital District, a 900-square-mile area containing 30 municipalities.

Mr Bowker arrived in Victoria Tuesday night to make arrangements for the exhibit. He left last night for Montreal, where the exhibit now is on display.

The Victoria showing will be the first in Western Canada. From here the exhibit will go to Vancouver, then to every major city in the country, ending its tour in Newfoundland.

Naval Hearing Proves Charges Facing Officer

Three charges of negligence in performance of his duties as officer in charge of the Canteen of H.M.C.S. Ontario and three charges of fraudulently omitting to account for canteen funds were proved against Lieut. (S) W. S. Mundy, R.C.N., by a naval court martial at H.M.C.S. Naden, it was announced yesterday from Pacific Coast Naval Headquarters.

Sentence passed, after consideration of "certain mitigating factors," was two years' loss of seniority, dismissal from ship and a severe reprimand.

The sentence is subject to review by the Minister of National Defence.

Butterfly Winters In House

This butterfly obviously had a fine sense of news values.

A Colonist reader telephoned to report that a refugee from last Summer was soldiering out the cold spell in his house.

"Thought you'd be interested in this oddity," said the reader's voice over the telephone. "We were just sitting reading the newspaper after supper when a butterfly fluttered across the room.

NOW IN JAR

"It was a yellow one with black spots—about an inch and a half across. It wasn't a moth. Have it in a jar now if you'd like to see it."

"We'll take your word for it," a reporter said. "What's your name and address, sir?".

The name was Frost—H. D. Frost, 2914 Douglas Street.

Winner of Malkin Trophy

Mr Frank Francis of the Victoria Branch of the Dominion Life Assurance Company is the winner of the coveted Malkin Award for the year 1949. Mr. W. H. Malkin, Western Director of the Company, annually donates a beautiful silver tea service and tray to the Agent in British Columbia who receives the highest points based on sales made during the year. Mr. Francis, in competition with all other representatives of the Dominion Life in British Columbia, won this award with a very fine score. In the above picture Mr Francis is receiving the silverware from the Provincial Manager, Mr. R. G. Cameron, C.L.U. In addition to this award, Mr. Francis has received word from Head Office that he is leading the entire Company in the Hilliard Production Club, which commenced in August of last year.

The Local Scene

With Additional District News on Page 19

All First-Class Mail to East Now Going Through by Plane

All first-class mail to Eastern Canada is now getting through by airmail, the Postmaster announced yesterday.

Parcels and second-class mail are being carried by train, and are only getting through as far as Hope, he said.

Many Victorians are paying first-class postage on parcels and second-class mail in the hope of getting their shipments through to the East by air, he said, but only letters can be given air transportation.

First-class mails from Eastern Canada are arriving regularly and one time, he said.

Magazines and newspapers from Eastern provinces are still being held up by storm conditions.

Mail shipments from the Mainland are arriving in Victoria on schedule, and local deliveries are "as nearly on time as snow underfoot will allow."

* * *

WINTER TOO MUCH

Victoria's "unusual" Winter is driving one new Canadian back where she came from.

A sober resident reported yesterday that he was approached by a middle-aged woman with a bundle of pamphlets under her arm.

"I come from Australia and I want to get back there," she said. "I'm selling copies of my poems to pay for my passage."

A reporter searched downtown streets for the homesick song-vendor, but she had disappeared.

Could it be that she took the easy way and traded a job-lot of her verses for a ticket?

* * *

MAN INJURED

William C. George, 1140 Government Street, was taken to Royal Jubilee Hospital by city police yesterday afternoon after he received an injured pelvis in a fall on Yates Street.

TO HOLD DANCE

Esquirettes Club of the Esquimalt Community Centre will hold a dance at the Centre starting at 8 p.m., Friday. The dance is open to all teen-agers, and special admission prices will be allowed members of the Esquirettes or any other "teen" club in Greater Victoria.

Today's Question

Answer on Page 4

How did Key West, Florida, get its name?

Oysters' Too Lazy to Eat, "Hibernate" in Icy Water

By G. E. MORTIMORE

If your dozen oysters look somewhat lean, peaked and washed-out as they nestle on their half-shells, blame the weatherman.

According to reliable reports, oysters are virtually pining away, and the "R" in the month doesn't give them the smallest consolation.

Walter Jones, a Ladysmith oyster culturist, said yesterday that snow and ice are causing oysters in Ladysmith Harbor to "hibernate."

"They are forced to hibernate. There is no food value in the water with ice on many parts," he said.

Queried about this state of affairs, Dr G. Clifford Carl, director of the Provincial Museum, admitted sadly that he had no pictures of hibernating oysters on file.

He added that oysters don't exactly hibernate, either. They just grow a little drowsy, that's all.

"Most cold-blooded animals shut up shop in low temperatures," he said. "They get torpid."

He pointed out that there is probably enough food around, but when an oyster feels the hoarfrost forming around its tonsils it is inclined to lose all interest in food. It becomes quite apathetic about nearly everything.

Another distressing fact is that oysters (which are molluscs, or shellfish, if that makes any difference), usually stop growing in the Winter.

What really sets them back on their hinges is the frigid air at low tides, when the little fellows are exposed to the weather. Some may die of cold.

In view of this, the kindest course of action seems to be as follows: Run, do not walk, to the nearest sea-food palace, order two dozen oysters and let them get inside into the warm.

Winter Coats!
at Sensational
SALE PRICES

It's the highlight of a great clearance . . . the balance of our Winter coats, fur-trimmed and plain, in gabardines and soft wool fabrics, are grouped in one collection of amazing values. The colour, the style you want and some chamois lined.

Many at less than
HALF PRICE
and they start at
$24.95

FORMAL DRESSES AND DINNER GOWNS At Amazing Reductions

Mallek's 1212 DOUGLAS

Coro Jewellery
PEARLS . . .
Single Strand 1.00
Double Strand 2.00
Triple Strand 3.00
GLOVE HOLDERS . . .
White or Yellow, each 2.00
Good Selection of Earrings, Necklets, Brooches from 1.00
Kenton Jewellers
653 YATES STREET E 5521
HELP THE COLARIUM SUPPORT THE SHOWER OF DIMES

THE NEW! Westinghouse Electric Sheet
for WARMER NIGHTS Every Night $34.95
Kent's
"For Everything That's New in Electrical Appliances"
742 FORT

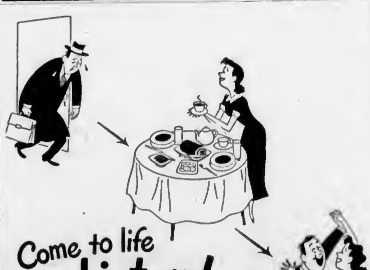

Come to life with Lipton!
IT SOOTHES AND REVIVES YOU AS NO OTHER TEA DOES!
At lunchtime . . . dinnertime . . . whenever you feel weary or on edge, drink Lipton!
No other tea gives you such quick refreshment. No other tea adds such pleasure to your meals. For Lipton, in packages or in tea bags, is a special blend of the choicest Orange Pekoe teas.
Rich, full bodied, with plenty of strength, Lipton's warmth and freshness seem to seep into your bones. Cares drop away. Food tastes more tempting. Your spirits rise. You come to life!
Don't wait! Start now to get more refreshment, more solid satisfaction from every cup of tea. Switch to Lipton today!
In handy tea bags, too!
NO WONDER MORE PEOPLE DRINK
Lipton Tea
THAN ANY OTHER TEA IN THE WORLD!

There's No Substitute for Results!
More . . . Thousands More . . . Read The Colonist
DIAL E 4111 . . . Ask for Classified

Beautify Your Rooms With
WALL-TO-WALL
RAMBOW
Rambow
FLOOR COVERING
* 100% Pure Wool.
* Mothproofed.
* Warm and quiet underfoot.
* Insulates against cold and draught.
* Very easy to clean.
* In 6 popular colors.
Expertly installed at most reasonable cost.
MARBLE Sq. Yd. 4.95
PLAIN Sq. Yd. 5.50
Free Estimates
Standard Furniture
DENNYS OF VICTORIA
RIGHT THROUGH — YATES TO VIEW

1858 The Daily Colonist 1950

AN INDEPENDENT NEWSPAPER, THE ORGAN OF NO CLIQUE OR PARTY

Victoria Owned and Operated

The Colonist Printing and Publishing Company Limited Liability
1211 Broad Street, Victoria, B.C.

Subscription Rates: By city carrier, $1 per month. By mail, British Empire and American Continent, $8 per year; 75 cents per month. Other countries, $20 per year, $1.75 per month.

THURSDAY, JANUARY 26, 1950

Northwest Prepares for Last Snap of Winter

VANCOUVER Island, in common with the Pacific Northwest, can brace itself for another short, sharp snap of Winter, perhaps the last of the present near-zero series. Traditionally in the Greater Victoria area the worst has come as January turns into February, and from all present signs that may be repeated. Weather-ship warnings in the Pacific yesterday said a gale was sweeping towards the coast. From this and other data, weather offices predicted strong winds, milder temperatures for a day or so, and then perhaps the coldest snap of all.

With some practice now Victorians can, and should, prepare for that possibility. Another cold snap would renew the drain on domestic gas consumption, cause a fresh wave of frozen pipes and reproduce emergent conditions in business and the home. There may be need again for the warning against roaring fires, the combination of cold and wind being especially troublesome with chimneys. So far the community has been fortunate in that traffic lanes have been kept open, and that genuine hardship has been relieved almost as soon as it occurred.

When weather analysts study the record of this Winter in retrospect they will, no doubt, find that the breaching of the Arctic front — normally spilling through the Aleutian Islands and again east of the Rockies—shifted somewhat this year. In consequence the Pacific Northwest has been deprived of its sea-warmed air, and exposed to straight Arctic winds without any ocean tempering. While no one can stop that, it is good to have some warning ahead. That seems to be the case now, and with luck this may prove to be the final fling of the weather gods for this season.

Above storms and winds and extra dips in the mercury, Victoria's good nature so far has come smiling through.

Island's Doukhobor Leader to Stand Trial

ISSUE of warrants for the arrest of three Doukhobor leaders, two of them domiciled on Vancouver Island, comes as the most dramatic development in recent attempts to enforce law and order in districts inhabited by the Doukhobors. The counts, ten in all, on which the men will be arraigned range from allegations of arson and other acts of violence to charges of conspiracies of a nature rarely, if ever, heard in Canada before.

The three accused are Michael (self-styled The Archangel) Verigin, mentor of the much-publicized colony of Doukhobors at Hilliers, Vancouver Island; Joe Podovinikoff, described as his secretary and spokesman, and John Lebedoff, leader of the Sons of Freedom at Krestova who, it may be remembered, recently called on the Sons to forswear Western ways and migrate with him to Turkey.

A remarkable feature of the pending trials is that Michael Verigin—a descendant of Peter (The Lordly) Verigin whose tomb is periodically dynamited in Doukhobor uprisings—is the man who during the last two years has railed loudest against acts of lawlessness and violence. Paraphrasing his own oft-repeated statements, he brought the colony to Vancouver Island to get away from it all. Verigin's record before and after the removal to Hilliers received special reference in the report of Judge Sullivan as investigating commissioner two years ago, and at least one of the charges now laid against him appears to relate to practices which he is alleged to have encouraged at Hilliers, after his denunciation of the Sons of Freedom.

The people of Vancouver Island, therefore, have direct concern in the forthcoming proceedings, and the trial of Verigin and Podovinikoff is likely to develop into one of the most interesting chapters in the history of Doukhobor colonization in British Columbia.

"Everybody and Uncle Having a Go at It"

POSSIBLY there are more important ways to spend public money, but Royal Canadian Mint designers may have run out of ideas and this, after all, is a democracy. That may validate the merit of inviting designs for a new 5-cent piece, with a prize of $1,000 for the winner. This is also the age of anniversaries, and perhaps the 200th year since nickel was isolated and named warrants unusual recognition. At any rate an award worth 20,000 "nickels," no matter what design they bear, is not to be sneezed at.

Of a surety this is why the Mint has been deluged with entries in the nickel-designing contest announced only a week ago, but already bearing varied fruit. Suggested designs are said to be arriving by scores every day, seemingly to the discomfort of the mint master's secretary. "It's becoming almost ridiculous," says she. "Everybody and his uncle is having a go at it."

Precisely. As with poetry, so with design. Canada is full of people with ideas, ready and willing to make up for the deficiencies of regular mint designers. Some of the designs may border on the ridiculous, it is true, but not, surely, the entries in themselves, invited as they were by the Government of which the mint master's secretary is an employee. The lady is forgetting this is a democracy, wherein the people are at times allowed a little say, even in such mysterious business as coin design.

The outcome of the nickel-designing contest will be awaited with interest, notwithstanding a suspicion that most people are more concerned with a "nickel" itself than with the die from which it is struck.

Letters and Excerpts

Letters to the editor on any topic of genuine interest are welcome if they are brief, accurate and fair. No letter will be inserted in whole or in part, except over the proper signature and address of the writer. Unsolicited correspondence cannot be returned.

EUTHANASIA

Sir,—The various views on euthanasia locally cited recently are not, I feel sure, a true criterion of the general attitude towards mercy killings. Along with "Thou shalt not kill" could be cited "The Golden Rule" or "Have compassion on your fellowmen." Furthermore, the killing of the bodily tissue cannot be compared with the "killing" which obtains here and there of a man or woman's spirit! During a war it is even legal to kill every day of the week. Religion is the goal of a line of thought sincerely pursued, and "intention," not the act, is on the scales. If we are to believe in survival of the spirit then euthanasia could be release, not a killing. There is some suffering which, observed, makes a responsible physician culpable if he fails to mitigate or end it, when he has full knowledge of the "score." One's body can betray both the mind and the spirit. We are of the stuff physical, and can endure only so much according to human equation. In our society judgments are pronounced on many things and people, with full consent of the law, but all those who judge are fallible. . . .

KATHLEEN N. WORTHINGTON LAKE.
881 Maddison Street, Victoria, B.C.

EUTHANASIA

Sir,—In reference to the subject of euthanasia, or "mercy killing," which has again come to the fore in recent days, there is one fundamentally important facet of this matter which the churches, and all others who so vehemently condemn the idea, seem to have overlooked, and which, personally, I have never heard voiced, and that is that the doctors, by artificially keeping such patients alive when, left to nature (or God) they would have died, are arrogating to themselves this prerogative of the Almighty, in the adjudication of life or death, in equally as great a measure as when administering the merciful coup de grace—be it to man or animal.

Logically, it would seem, that if the doctor is to be lauded for his interference with nature (God) on the one aspect of this matter, he should not be condemned for a like interference on the other.

As to the legalising of the practice with its necessary safeguards, that is another matter, and does not enter into our present argument.

C. E. TILDESLEY.
2104 Lorne Terrace, Oak Bay, B.C.

NEED FOR INSPECTION

Sir,—When one hears talk of "moths in the bread" and flour, one wonders what the taxpayers keep inspectors of this-that-and-the-other for. When an epidemic of T.B. seems to be on the rampage, an inspector gets out of his easy chair, gulps his precious cup of coffee and ambles out to a dairy or two; one or two dairymen are made to destroy a cow or two and whitewash their barns, and everything is peaceful once more for a year or two in that office. When moths are well entrenched in the bakeries, another poor fellow has to leave his cosy office and appear to earn his pay—it makes one more sick than the 'flu.

One who is not a civil servant thinks that inspections of anything pertaining to the health of the people should be going on all the time. Dairies, bakeries, margarine factories, etc., should be inspected unexpectedly, round after round. Meaning that when the inspector has been round to all under his authority he should start all over again and take them in different order, so that his visit is really unexpected. Please don't say that this is done; if so, it is very inefficiently done.

G. F. BEALE.
Langford Station P.O., Vancouver Island, B.C.

From "The Deserted Village"

Ye friends to truth, ye statesmen, who survey
The rich man's joys increase, the poor's decay,
'Tis yours to judge, how wide the limits stand
Between a splendid and a happy land.
Proud swells the tide with loads of freighted ore,
And shouting Folly hails them from her shore;
Hoards e'en beyond the miser's wish abound,
And rich men flock from all the world around.
Yet count our gains. This wealth is but a name
That leaves our useful products still the same.
Not so the loss. The man of wealth and pride
Takes up a space that many poor supplied:
Space for his lake, his park's extended bounds,
Space for his horses, equipage, and hounds:
The robe that laps his limbs in silken sloth
Has robb'd the neighbouring fields of half their growth;
His seat, where solitary sports are seen,
Indignant spurns the cottage from the green:
Around the world each needful product flies,
For all the luxuries the world supplies:
While thus the land adorn'd for pleasure, all
In barren splendour feebly waits the fall.

—OLIVER GOLDSMITH.

—World Copyright. By arrangement with Evening Standard, London.

Thinking Aloud

". . . of shoes—and ships—and sealing wax—of cabbages and kings."

By TOM TAYLOR

A FRIEND tells me the following story. He got it from another friend who, in turn, got it from yet another friend, and so on. Whether or not this makes the tale apocryphal you must decide for yourself.

As you know, the publicity spread abroad about the City of Victoria falls on many receptive ears. One such set of ears, it seems, belonged to a man, still comparatively young, who was ready to retire and to whom the allure of an evergreen playground (sic) and Olde English inns was too intriguing to ignore. He came to look over the situation.

First impressions were favorable, so he hied himself to a real estate agent. The latter, gauging his new client as a person of means, set his sights on an Oak Bay sale. He had a number of fine homes there on his list and, in a twinkling, they were in a car making a detailed tour.

After a while the agent broke the news that the houses they were looking at were in the Municipality of Oak Bay. Now our prospective citizen had never heard of Oak Bay, since all the publicity he had read concerned only Victoria. But he was much impressed by the variety of homes shown him. As a man of substance, too, the prices were within the limits of his pocket-book.

* * *

The man, however, had a growing family of four to think about, so he felt he should inquire more fully into what life in Oak Bay would mean—in the matter of amenities, for instance. Passing over the subject of schools, fire protection and police—since he had seen evidence of all three—he turned to the agent and said:

"Tell me: Of course you have a fine cemetery in this beautiful spot? You see, my parents will be coming here with me and one of my first duties will be to provide a nice family plot in a felicitous setting."

"No," the real estate agent replied, "there's no cemetery here; but you will find that Royal Oak, only a few miles away, will fill your bill perfectly."

Our new citizen looked slightly surprised, but carried on. "Such a fine municipality, of course, will have many fine churches?"

"To tell the truth," said the agent, "there are comparatively few churches in Oak Bay. But that doesn't matter. Most of our residents go to Victoria to the cathedrals and the big churches—there are lots of churches in Victoria."

Again his client seemed rather nonplussed. This aspect of things was unfamiliar to him. But he continued the questioning.

"It's important to me that the town has an arena; my growing children need recreation. Oak Bay has one, of course?"

* * *

The agent began to think it was time to hedge. "The district, naturally, has a splendid arena, a new one, a memorial arena. Yes indeed. True, it's located in Victoria, but that's merely a few minutes away."

"How about a hospital? A swimming pool?"

"Right close to hand. They are in Victoria, too, but the hospital is just across the boundary—no worry there at all, and the Crystal pool is only ten minutes' drive."

"H-m-m-m!" A slight pause. Then the client said, "One more question. Oak Bay has a library, surely?"

"Yes, sir," replied the agent, throwing caution to the winds. "Our library has thousands of volumes, chosen with taste to suit every reader. And what's more, the people have just passed a by-law that will greatly improve its structure and its contents. In fact, this is a metropolitan area that offers every advantage. Of course, Oak Bay is the residential area and most things—the library and our new art centre, for instance—are in the city of Victoria, but most of us go to business there anyway."

Now b's client had a family, but he had an astute head, too. That's why he was retiring early in life.

"Oh, well, I assume your taxes are low in Oak Bay?"

"Yes, sir!" grinned the agent.

And that closed the deal, and ended the story.

The Issues in Britain

By H. J. J. SARGINT
North American Newspaper Alliance

LONDON.—At the moment it is difficult to predict what the outcome of the election will be. Speaking to a reporter in Colombo, Foreign Secretary Ernest Bevin said: "I think Labor will be returned with a decent majority, and we will get on with the job." Bevin may be right. On the other hand, those whose memories go back five years will remember that nobody expected the defeat of Churchill in 1945. Certainly nobody in England was more surprised than the Labor Party at the landslide which occurred in its favor.

The Labor Government of New Zealand and the leftist Government of Australia faced the general elections in those countries full of confidence. There are no unemployed in New Zealand or Australia; wages were never higher, and the maximum working week was 40 hours. And yet, what happened? Both Australia and New Zealand sent the Socialists into the wilderness.

These simple facts show that results of a general election in any country of the British Commonwealth are unpredictable.

* * *

This unpredictability is emphasized today in Britain by the fact that the two principal political parties have very similar platforms. The labels are different but the groundwork remains astonishingly similar. Of course, we shall be told that one side is fighting to perpetuate the welfare state while the other plans to bring back the "bad old days." We shall be told that never since general elections were held has the position been so grave, so pregnant with destiny, so heavy with responsibility for the voter.

As a matter of fact, it will be nothing of the sort. The Conservative Party is committed to preserving and expanding the provisions for social welfare which the Labor Party claims as its favorite child but which, in fact, is a baby of the Conservative Party. Another Conservative main plank is full employment. Both these policies are on the forefront of the Labor Party program. Labor, on the other hand, is—from top to bottom—committed to the maintenance of democratic methods and individual freedom, whatever their present policy might be of subordinating the individual to the state. Even the idea of public ownership of services and utilities is not the property of a single party. It may be taken as quite definite that none of the nationalized industries in Britain will be denationalized if a Conservative Government comes into power next month.

The question of extending public ownership still further is another matter. Steel will not, this correspondent thinks, be nationalized by a Tory Government; but the difference between nationalization and the control which is exercised over steel at this moment and will continue to be exercised by a Tory Government is negligible.

* * *

One of the main issues of the election—which will be made both by the Socialists and the Tories—will be the cost of living. Both parties are preparing elaborate statements which will show how they propose to increase the purchasing power of wages. This is going to be a very important matter, especially among women voters, as is already known from reports from canvassers—both Labor and Tory.

This question of the high cost of living in England is one of the most serious problems facing the Socialists. In this election they will have to conciliate, as fast as they can, the middle-class voter and that floating voter, who is a most important person in English elections. These people are more down-to-the-earth folk than idealists. They are more concerned with the failure to reduce costs and prices and with the cumbersome load of bureaucrats required to work nationalization than with underlying principles.

There are those who think—even within the Labor Party—that these principles have largely exhausted their appeal. They point to the large losses sustained by nationalized industries to back their arguments that these forms of nationalization were bad in the sense that where the principle might be reasonable enough, the method in which it was applied was faulty. This correspondent has heard it said by Tories: It was not so much what Labor did that was wrong as the way in which it was done.

Life Made Too Soft

(From The Hamilton Spectator)

A WINNIPEG high school inspector told a convention the other day that he would be known as a "hopeless reactionary" for his views on teenagers.

The inspector, Dr. Andrew Moore, went on to talk such solid sense that the idea of his being condemned as a "reactionary" is quite as impressive as his frank opinions of the youngsters. For what he contends is that teenagers are having so much done for them now that they can't develop a proper sense of responsibility.

All play and no work is poor medicine for citizenship. Far from merely providing more recreational facilities (which is the chief gospel of sentimentalists and political quacks) Dr. Moore would give work. "It would be much more effective," he declared, "to provide plenty of hard work, paying for it wherever justified. Provision of suitable work outside school hours, which had to be done satisfactorily, would help to instil a desirable sense of responsibility much more effectively than by handing out recreation on a platter."

The bogus theory that frustration in a child should be avoided, by giving it free rein to do what it likes, also came in for some sharp debunking. Dr. Moore contended this free expression rubbish has led to exhibitions of incredible rudeness and hoodlumism. "Some of them", he said, "appear to revel in rudeness."

All this makes a fairly coherent picture. A debasing political servility that pleases at all costs by always giving in and appeasing to avoid unpleasantness and catch a flash of applause has infected education along with everything else. As a result the majority of young people, who are basically decent, have to take the stigma of a minority that revels in mock defiance of the community and its codes.

Fun, Fact and Fiction

Canada is to have a nickel of new design. The nickel, it may be remembered, is a coin that small boys once would accept as ample reward for small chores.

* * *

Not being able to grasp Einstein's theory of gravitation, we remain mystified by the strapless evening gown.

* * *

A recent advertisement in a large city worked wonders. It ran: "Millionaire, young, good-looking, wishes to meet, with a view to marriage, a girl like the heroine in X's novel."

In less than 24 hours, every copy of X's novel in the city's bookshops was sold.

"For a noiseless potato chip, break it in two and let the halves melt in the mouth." This is thought daintier than letting it lie awhile on a wet bar.

—R. V. Wade, "Senator Soaper Says."

* * *

Yesterday's weather and victories are nearly always overshadowed by today's.

* * *

With the earth rotating at 1,000 miles per hour and a new rocket plane doing 3,000, the way is now clear to recover a lost week-end with a couple of round trips.

—Edmonton Journal.

* * *

Treatment with boiling oil seems indicated in the case of the perpetrator of a word like "finalization," for assault and battery committed on the English language.

—Ottawa Journal.

Observation Car

By G. B.

ACCORDING to the December issue of the Labour Gazette, published by the Dominion Department of Labor, the following food prices were in effect here last October: Sirloin steak, 77.8c per lb.; round steak, 70.7c per lb.; prime rib roast, 70.9c per lb.; boneless veal, 81c per lb.; leg of lamb, 78.4c per lb.; fancy side bacon, 85.5c per lb.; lard, 28.1c per lb.; vegetable shortening, 30.7c per lb.; milk, 19c per quart; creamery butter, 64.2c per lb.; mild cheese, 30.6c per lb.; white bread, 12.8c per lb.; flour, 7.6c per lb.; canned peaches, 28.2c per tin; white sugar, 10c per lb.; coffee, 62.8c per lb.; tea, 50.3c per half pound; coal, $18.75 per ton, and cornflakes, 15.1c per package. Many of the prices listed were actually higher here than those shown in the gazette. The summary for Vancouver proved that coal, tea, coffee, white sugar, canned peaches, cornflakes, flour, cheese, butter, milk, shortening, lard, bacon, round steak, veal and leg of lamb were appreciably cheaper on the Mainland than at Victoria. The gazette hands out the greatest surprise in average rents for Victoria, $23.50 to $27.50, and Vancouver, $27.50 to $31.50. It remarks: "Rental ranges shewn are indicative of prevailing rents being paid. They should not be used as a measure of change in rents paid for the same quality of living accommodation over long periods of time." It would be interesting to know where gazette employees obtained the average Victoria figure of $23.50 to $27.50. In a large number of cases single housekeeping rooms range from $25 to $30 per month, and it is extremely doubtful if anybody could rent a two-room flat for as little as $23.50. The monthly cost-of-living index gives a vague idea of what it costs to keep the wolf from the door, but does not tell the true story.

The Packsack

A STALE proverb is about as much use as a day before yesterday's crumpet. There ought to be a committee continuously at work overhauling proverbs, maxims, slogans, wise cracks.

There is one slogan, very popular during the past twenty or thirty abundant years, which has probably done no end of harm to energetic young people trying to get a good grip on life. It is this "To be a success, you have got to enjoy your work."

There is a very insidious and evil word in that piece of wisdom. It is the word "your."

The maxim should read "To be a success, you have got to enjoy work."

See? There is all the difference in the world in the meaning of the two statements. By permitting the word "your", we get a nice, comfortable piece of service club wisdom which allows the recipient to pick and choose. It gives him the pleasant impression that all he has to do is keep on shopping around, from one job to another, until he finds one that he enjoys doing. This maxim is part of a widespread evil. It is embedded in our educational system. Instead of teaching our children, from infancy, to enjoy work, we set up vocational guidance boards to try and find congenial work for them. Having failed, in home and school, to instil an understanding and respect for work—just work—in our young people, we holler in the psychologists to set up aptitude tests. I imagine the psychologists enjoy their work!

Success rarely comes to choosey people. You can prove this for yourself. Canvass in your mind all the really successful people within your range, and see if ninety-nine and forty-two one-hundredths of them are not the kind of people who not merely enjoy their own work but any other kind of work that comes to their hand. Zest for work is the secret of success.

(Canada Wide Feature Service, Ltd.)

Today's Answer

(Question on Page 5)

Key West originally was called Cayo Hueso, or Bone Key, by the Spaniards. According to tradition, says the National Geographic Society, early English sailors habitually mispronounced the two Spanish words "Key West" until that name stuck.

Looking Back

Through Colonist Files

25 YEARS AGO — Tenders are being called for the laying of a second cable between Australia and the Bamfield station on the West Coast of Vancouver Island. It is probable that the cableship Restorer will assist.

50 YEARS AGO—The City of Duncans, on the E & N. Railway, has started the first newspaper between Victoria and Nanaimo. Messrs. Smith and Greenwood have started The Daily Enterprise.

85 YEARS AGO — The schooner Brant, 50 tons register and in good order for sea, was sold at auction yesterday for the satisfactory sum of $650. The schooner Amelia was knocked down for $250.

Radar Charting Of Sea Floor Speeds Work

OTTAWA, Jan. 26 (CP).—Ships will sail more confidently through hazardous coastal and inland waters with the aid of information gathered by a new Canadian-developed method of charting marine soundings.

Developed by a team of radio engineers at the National Research Council, it is expected to make an important contribution to the fight against one of the great hazards of navigation—lack of accurate and up-to-date knowledge about what lies below the sea.

CONSTANT MENACE

A constant menace to shipping are the dangerous reefs, shoals and the ever-moving sandbars lying beneath the surface in wait for unsuspecting ships.

Headed by H. Ross Smith, formerly of Montreal, the team has succeeded in developing a quick easy and accurate method of taking comprehensive marine soundings.

The method eliminates the necessity of locating the position of the charting vessel by visual fixes on shore-markers. It means that soundings now can be taken day or night and regardless of visibility.

It involves use of radar to indicate exact position of the vessel in respect to the shore and to trace the contour of the bottom of the body of water being charted.

The information is transcribed on movie film. The film strip is later projected onto an enlarged marine chart so that it becomes possible to plot, frame by frame, both the ship's position and the corresponding depth of water.

TESTED IN SUMMER

This method was developed and tested last Summer by the section on radio aids to marine navigation at the division of radio and electrical engineering.

Assisting Mr. Smith were F. R. Park, formerly of Calgary, and R. E. Freeman, a native of Kingston, Ont.

Mr. Park said the new method is much faster than the old way of taking a sounding and then locating the vessel's position by measuring direction and distance from some visual mark on the shore.

It will be helpful particularly in keeping up-to-date charts on waterways where navigational obstructions are continually moving.

Canada Drops Commonwealth Senior Status

OTTAWA, Jan. 26 (CP).—By her own wishes, Canada no longer is officially considered the senior Dominion of the Commonwealth, it was learned today.

The Government has signified that Canada feels the doctrine of complete equality among Commonwealth nations is not compatible either with recognition, as such, of a mother country or of seniority among what are often likened to sister countries.

Another stage in the evolution of the Commonwealth, it means that Canada has voluntarily surrendered any right to speak first among what have been known as the Dominions but which now are known formally among themselves merely as "members of the Commonwealth."

The country which now speaks first at a Commonwealth parley is the country with the most direct interest in the subject under discussion.

Snow, Ice, Hail Visit Europe

LONDON, Jan. 25 (Reuters).—Snow and ice whitened much of Europe today, delaying traffic but bringing ideal conditions for Winter sport.

In France the Marseilles-Bordeaux express ran 18 hours late because of heavy snow. Snowploughs had to clear the track and parts of the line between Beziers and Narbonne were damaged.

The Netherlands, after three days of continuous cold, with temperatures 10 degrees below freezing point, was preparing for its traditional skating festival; canals, lakes and rivers all over the country are steadily turning to sheets of ice.

In Switzerland the Grosse Municipal Council has taken on 400 extra men to clear a six-inch fall of snow.

In Southern Italy, some 200 families were made homeless after a violent windstorm demolished or damaged their houses. Heavy hail storms added to the torrential rain in damaging crops and trees. Many farm animals were killed.

All sea communications between Calabria and Sicily were cut, and many boats had narrow escapes as they ran for port ahead of the storm.

Uncomfortable Choice Soon May Face U.S.

—Interpreting the News—

By JAMES D. WHITE
A.P. Foreign News Analyst

The bell is tolling in French Indo-China.

The United States soon may be forced to make a most uncomfortable choice about that unfamiliar but important country in Southeast Asia.

This choice threatens to boil down to this:

Either help the French keep their protege regime going under Emperor Bao Dai, or see his rival, Communist Ho Chi-minh, take over the country with the political if not the military help of Red China.

There seems to be no time for any other alternatives to be worked out. Ho's Nationalist guerrillas attacked this week near Hanoi in a surge of activity that included sabotaging the city's electric plant.

DISASTROUS POSSIBILITIES

To back the French in Indo-China threatens to hold even more disastrous political possibilities in Southeast Asia than backing Chiang Kai-shek had in China. Chiang's Government was recognized and had existed for years. The French-sponsored Republic of Viet-Nam under Bao Dai was set up less than a year ago and not even the French have ratified Bao's status as emperor.

Recently they have conferred more power upon him, so that on paper they retain control of only defence and foreign affairs. But against this is the fact that Bao's rival, Ho Chi-minh, heads a flourishing guerrilla republic (also called Viet-Nam) which controls far more of the country and the people.

For three years the French have tried to keep Ho off the mainland, the main roads, and the big towns by using an estimated 120,000 French Foreign Legionnaires. Ho has the rest of this war-torn country so well in hand that the French supply some of their advanced outposts by airdrop.

Time is running out on this picture because the Chinese Reds now have their army along the northern border. Ahead of them a total of 22,000 fleeing Nationalist troops poured into Indo-China. The French have had to intern them and it quite another strain on their resources.

When the Chinese Red army reached the border, Communist political influence came into play. Up to that time, Ho Chi-minh had headed a Nationalist Coalition Government in which he and his Communists were supposed to be a minority. Then early in December there were unconfirmed reports from Saigon, the big Southern city, that he was purging the non-Communists from his Government.

This unconfirmed but ominous sign has been followed by recognition of Ho Chi-minh Republic of Viet-Nam by the Chinese Reds themselves.

Nobody recognizes Bao Dai's Viet-Nam, which exists only because the French have set it up and kept it going.

American military authorities in Tokio are beginning to talk to reporters about how vital French Indo-China is to the defence of Southeast Asia, and how the French could, if given American aid, fight well in positional warfare to defend the border.

That could be. Their warfare thus far has been mostly fighting off Ho Chi-minh's hit-run guerrilla attacks.

But what might happen behind the border, among the Indo-Chinese and other colonial peoples in Southeast Asia, if America helped the French hang on to this recent colony—that's something else that has to be figured into the equation

COLUMBIA LODGE NO. 8
INDEPENDENT ORDER OF ODD FELLOWS
FUNERAL NOTICE
Brothers are requested to meet at the Odd Fellows' Hall, Thursday, January 26th, at 2:30 p.m. for the purpose of attending the funeral of our late brother, Sydney Bryan. Funeral from McCall's, 2 p.m.
By order of the Noble Grand.
S. A. POMEROY,
Rec.-Secy.

U.S. Freighter's Skipper Bluffs Reds, Casts Off

By WAYNE RICHARDSON

ABOARD THE FLYING ARROW AT KOBE, Japan, Jan. 26 (Thursday) (AP).—The skipper of the American freighter had to bluff the Chinese Communists by threatening to call in sea — existent destroyers in order to get his clearance papers to leave Tsingtao.

Capt. David Jones of Chicago told one of the Reds, behind-the-scenes negotiations as we approached Kobe. The freighter had put in at Tsingtao, Red port of North China, to discharge cargo after a Nationalist gunboat shelled us off Shanghai January 9.

Jones declared his ship's departure from Tsingtao was delayed for six days by the Communists, who "delayed the vessel in every manner."

In the midst of a quarrel to get his clearance papers at the Communist Navigation Bureau, Jones remembered poker. He likes to play the game. He gambled on a bluff. Turning to the officials he said:

"If my vessel is not allowed to sail or (unless) given sufficient reasons for its detention, I will radio American destroyers outside to come in and get me—that I am being held unlawfully."

There were no American destroyers outside. Shortly after Jones stormed from the navigation office, his clearance was delivered to him aboard ship. We emerged from a bad situation by casting off immediately. That was Monday.

Jones had begun his battle to get his papers returned on Saturday. No reason was given for denying them.

SILL CHEAPER

JERSEY, Channel Islands (CP).—The price of cigarettes here is to go up from 1s 4d (20 cents) to 1s 6d for 20 smokes. But the island, known to Britons as "Britain's paradise," will retain this same since cigarettes cost 3s 6d (53 cents) in England.

Oddities

DALLAS, Tex., Jan. 25 (AP).—Lawyer Stanley G. Hogg filed a suit today in behalf of his client, Stanley Pigg. Hogg asks that Pigg be awarded $750 in back wages which Hogg claims is owed to Pigg by a Dallas firm.

COLUMBIA, Conn., Jan. 25 (AP).—Meet Fraser, the skating cat.

Twenty-year-old Guy Beck's feline doesn't don the flashing blades and skim across the ice with the grace of a fur-bearing swan.

Instead, the eight-year-old Fraser nestles snugly about the neck of her master, when the latter does his skating.

"I do not only keep my neck warm," says Beck, "but helps me to fly my balance. She always I do in the right direction as the jet time."

WINDSOR, Ont., Jan. 25 (CP).—A fish should not be penalized for an accident directly attributable to a bout of sneezing, Magistrate J. A. Hanrahan ruled in County Court.

Joseph Billings was acquitted on a charge of carelessness driving because said Magistrate Hanrahan, a sneeze is an uncontrollable act "when it comes on with little warning."

Billings testified he sneezed three or four times before his automobile piled into the rear of another car which stopped suddenly. Damage to the other car was estimated at $200.

FARGO, N.D., Jan. 20 (AP).—The owner of Tiny's Auto Wrecking Company on a highway near Fargo got a telephone call at his home at the height of a blizzard sweeping the state.

A man's voice said: "I've just broken a window and crawled into your garage. The storm was so bad I couldn't go any further and I needed to get warm. May I stay all night?"

The owner said okay.

Yesterday morning, employees found a note signed Harold Maison, R. road:

"I'll be back to pay for the damages."

BODY OR PAINT JOB COSTS LESS at Wilson MOTORS LTD.

Staying Home?
We don't blame you for staying home in this weather . . . But for quick attention to all your stationery needs, just call Diggon's, at
G 8194
PRINTERS - STATIONERS
BOOKSELLERS
OFFICE FURNITURE
DOUGLAS STREET STOP
DIGGONS
BLANSHARD STREET
OLD STOP
BOND STREET
GOVT. STREET

MOVING, PACKING, SHIPPING, STORAGE
THREE THREE S's THREE THREE
FOR SERVICE
STOCKER'S SECURITY STORAGE LTD.
and
STOCKER'S TRANSFER COMPANY, LTD.
PACKING STORAGE
Phone G 1025
MOVING — G 8181

BREATHE EASY
Yes, the Quaker breathes in more air and exerts what it doesn't need, thereby giving perfect combustion. (Quaker burners easily installed in your present range.)
QUAKER "BURNOIL" RANGE
SAVES 25% AND MORE ON FUEL!
THE BROOM & WASH — COLLECTORS OF MERCHANDISE GREAT VALUES
Price 249.50
Liberal allowance on your present range. Easy terms. Free delivery anywhere.
HUMBER'S
FURNITURE WAREHOUSE
DOWN TOWN "BELOW GOV'T"

CHASE COUGHS with Bronchial Antiseptic Lozenges
50¢ AT ALL DRUG STORES

YOUR CLASSIFIED ADVERTISEMENT
Goes Where Your
COLONIST Is Delivered
and THAT Is Into
27,751 HOMES DAILY
and
31,142 HOMES SUNDAY
THERE'S NO SUBSTITUTE FOR RESULTS
The circulation quoted above is paid subscribers; if you should wish to include their families, then you would have more prospects to read your want ad than is possible in ALL daily newspapers combined published on Vancouver Island.
DIAL E 4111 . . . Ask for CLASSIFIED
Offices and Telephone Service For Want Ads 8 A.M. to 8 P.M.
The Daily Colonist
Victoria and Vancouver Island's Leading Newspaper
DAILY 27,751 NET PAID SUNDAY 31,142

WEDGEWOOD
THE WORLD'S FINEST GAS RANGE
now at
Victoria's Largest Electrical Dealers
MACDONALDS
½-Acre Downstairs Store
712 YATES

No Need to Wait Until Spring—
Here's the New Wonder Paint That Ends All Objection to Winter Painting—
Glidden
SPRED SATIN
★ Paint With Windows Closed!
★ No Offensive Odors!
Advertised in Life January 23, 1950
Read these simple facts about this amazing new paint with synthetic rubber emulsion base. No other wall paint does all these things.
★ IT DRIES IN 20 MINUTES
FASTEST DRYING WALL PAINT EVER DEVELOPED
● IT FLOWS ON LIKE MAGIC
Master painters report time and labor costs cut in half!
● IT WASHES PERFECTLY
Stands spot washing without burnishing.
● IT PRIMES, SEALS UNDERCOATS AND FINISHES
● IT'S BEAUTIFUL BEYOND BELIEF
14 gorgeous, satiny Glidden-styled colors.
● IT'S DURABLE
Has taken 40,000 laboratory scrubbing strokes!—10 years of washing!
● IT'S READY TO USE
Just stir and apply!
● IT STAYS CLEANER LONGER
Non-porous surface resists clinging dirt.
● IT'S IDEAL FOR EVERY ROOM
Kitchens, bathrooms, bedrooms, living and dining-rooms, halls, closets and basements.
● FOR WALLS AND WOODWORK
An all-round interior finish.
● MADE ONLY BY GLIDDEN
Accept no substitute.
Glidden Paints
VANCOUVER ISLAND DISTRIBUTOR
MOWAT-GRANT LTD.
PAINT AND PAINTERS' SUPPLIES
840 Fort St. G 1914
PARKING IS NO PROBLEM HERE
SEE AMAZING SPRED SATIN
DEMONSTRATION IN THE FOLLOWING STORES:
GORDON HEAD STORE, Tyndall Ave., Gordon Head
CLEMENTS, R. C., First Ave., Ladysmith
DELCOURT, V. O., Kinkisser St., Ladysmith
LEASK'S HARDWARE, Nanaimo
MATHEWS, W. F., 143 Commercial St., Nanaimo
McVIER, & YOUNG, Duncan
R. T. MILLER LTD., 201 Argyle St., Port Alberni
NORNE LAKE STORE, Qualicum
SACKETT'S STORE, Qualicum
CUSLIP & CANN, Shawnigan Lake
STERLING ENTERPRISES, Sooke, cor. 5th St., Sidney
FRASER & HOENE, Union Bay
DEYDALE SASH & DOOR, 1730 Cook St., Victoria
SIDNEY LUMBER LTD., 2323 Government St., Victoria
CLEMENTS BROS., Island Highway, Chemainus
YEE, SAM, Chemainus
MORRIS & GODLEY, 348 Fifth Ave., Courtenay
BARNER BUILDERS' SUPPLY, 254 Government St., Duncan
BETTISS & BARKER, McPhillips Ave., Ganges, Salt Spring Island
HUDSON'S BAY COMPANY, 1701 Douglas St., Victoria
CARBORO BAY HARDWARE, 3836 Cadboro Bay Road
DECORATIVE ARTS AND SUPPLY, 1998 Oak Bay Avenue
McVER'S HARDWARE, 4082 North Quadra Street

"Thriller" Job Set For Joan Harrison

HEARD IN HOLLYWOOD

By LOUELLA O. PARSONS

NEW YORK, Jan. 26 (INS).—Joan Harrison, pretty woman producer who is fed to the teeth over talk that she "broke up" over Clark Gable's marriage to Sylvia, is going to be so busy she won't have time to listen to gossip.

Today, Joan signed a term contract with Harry Cohn calling for her to produce the top mystery melodramas on the Columbia lot. It's a job she can do to perfection because, as you know, she got her training making thrillers when she was associated with Alfred Hitchcock for years.

After she branched out on her own, Joan made the highly successful "Phantom Lady" for U-I. The first chiller she makes for Columbia will probably be a new original whodunit by the same author, Cornell Woolrich, which hasn't been titled yet.

* * *

Patricia Neal is not a temperamental belle. When her boss, Jack Warner, told her she was lined up for her first Western, "Sugarfoot," she just said, "When do I start shooting—in more ways than one?"

She will get plenty of shooting to do in the Clarence Buddington Kelland story which is about warfare on the range, all in Technicolor.

Pat co-stars with Randy Scott in this one—and never fear that her role isn't a good one. She rates high at her studio after "The Hasty Heart" and "Bright Leaf."

* * *

CHATTER IN HOLLYWOOD

Quite a surprise when John Agar walked into Ciro's with Joe Kirkwood and his bride, Cathy, the other night.

At the time of the breakup between Shirley Temple and Agar—there was a lot of bitterness about Kirkwood. Shirley believed that he was responsible for the harmful gossip that she had been "interested" in Johnny Johnston, husband of Kathryn Grayson, and accusations flew thick and fast.

But apparently Joe and John Agar remained friends because they all sat at a table together when John was not cutting in on Elaine White's dances.

* * *

For the first time, Betty Grable permitted her two daughters, Victoria and Jessica, to come to the studio to watch her work. The Hallowe'en dance set on "My Blue Heaven" was a kids' delight—and too good for the children to miss.

The kids were accompanied by their old man, Harry James, who had as much fun as they did watching Betty do the scarecrow dance with Dan Dailey.

* * *

SNAPSHOTS OF NEW YORK AND HOLLYWOOD

The Henry Fondas' Brentwood home has been sold—indicating that neither plans to return to Hollywood after the divorce.

Farley Granger has a date to meet Shelley Winters in New York—but she is also going to see Marlon Brando. Oh, well, competition is the spice of romance. I think Farley is the boy she really has her heart set on.

Freddie Bartholomew, the former child star, joins the road company of "Hasty Heart" in Kansas City next week taking on the role Richard Todd plays in the movie.

Mark Stevens and Audrey Totter fly to Reno to appear in Lew Wertheimer's March of Dimes show at the Mapes Hotel.

Somebody stole the straw hats Maurice Chevalier gave the Blackburn twins—and they are blue about it because the lids were their good luck charms. They'll give $100 to get them back.

Wish the sub-debs around New York who are trying to talk like Carol Channing in "Gentlemen Prefer Blondes"—wouldn't. On her it sounds wonderful, but other blondes, please don't copy.

Richard Denning and Evelyn Ankers have gone skiing at Andy Devine's Sportsmen's Tavern at Big Bear.

That's all today. See you tomorrow!

Uncle Wiggily Story - - - By Howard Garis

JACKIE'S DRUM

"Now I'll first look at Buster's engine."

Uncle Wiggily, hiding away in the polar bear's igloo house, could scarcely keep from laughing as he saw the funny look on the face of Mr. Whitewash.

"Whitie knows what it is, now, to have boys and girls teasing him to mend their broken Christmas toys," chuckled Uncle Wiggily. He held one paw over his mouth so Mr. Whitewash wouldn't hear the laughter.

"And I don't want Buster, Bunty or Tootsie to know I am hidden here in the igloo," whispered Mr. Longears.

Uncle Wiggily wasn't hiding away from his rabbit children to be mean. It was because that he wanted them to learn to do things for themselves, like jumping over mud puddles or climbing out of snowdrifts.

"If Buster, Bunty and Tootsie learn how to mend their own broken Christmas toys, they will take better care of them," said Uncle Wiggily to himself. "I wonder what Mr. Whitewash will do?"

Buster, not finding his father, had asked the polar bear to mend a broken toy fire engine. Bunty wanted her Christmas doll mended so she would cry again and say "Mama!" Now Tootsie, one of the smallest of Uncle Wiggily's rabbits, had come hopping out of the bungalow with a toy clown. The clown, whose name was Zu Zu, held in each hand a little disk of brass. And when Tootsie pushed the clown's stomach, the clown would clap his hands and rattle the brass disks or cymbals.

"Where's daddy, Mr Whitewash?" asked Tootsie. "I want him to fix Zu Zu 'cause when I press Zu Zu's stomach he won't clap his hands any more and make bang-bang music."

"Um, um," said Mr. Whitewash as he looked at Tootsie's top clown. "So he-all won't make a noise any more?"

"Nope—not any noise, no matter how hard I punch him in the stomach. Look, Mr. Whitewash!"

While Buster held his broken fire engine and Bunty held her broken doll, Tootsie punched Zu Zu in the stomach. The toy clown waggled his head but he didn't clap his hands and bang the cymbals.

"See!" exclaimed Tootsie. "Zu Zu is broken. Where's daddy?"

"I don't know," answered the polar bear. And he didn't really know that Uncle Wiggily was hiding in the igloo.

"Can you fix Zu Zu, Mr Whitewash?" Tootsie looked anxiously at the polar bear. "Can you, please, if I can't find daddy?"

"Well, I can try, Tootsie," answered Mr Whitewash who was very good natured and fond of children. "Since I work in the toy shop of Santa Claus, I should be able to mend broken toys. Let me take a look at Zu Zu and perhaps ah can fix him."

"And my fire engine, too, Mr. Whitewash?"

"Perhaps, Buster."

"And my doll, Mr. Whitewash?"

"Ah'll try, Bunty. Let me sit down on the yeah block of snow in front of mah igloo. Ah have a screw driver, pliers, some wire and string in my pocket. I use them to mend my guitar when it gets out of order. Now ah'll first look at Buster's engine."

The kind polar bear started to wind the spring of Buster's toy. The spring turned a pump and, when it worked, the pump squirted water through a little rubber hose. But before Mr. Whitewash could wind the engine spring, out of the bungalow came running Jackie Bow Wow.

"My drum won't drum! Uncle Wiggily, fix my drum!" barked Jackie.

Inside the igloo, Uncle Wiggily held his paw over his mouth so he wouldn't laugh out loud. And what happened next I'll tell you tomorrow if the cup doesn't run away from the saucer just when the milk bottle is ready to pour tea into the coffee pot.

(Released by Bell Syndicate Inc.)

CEMETERY "VANDALS"

KLEIN DRAKENSTEIN, South Africa (CP).—"Vandals" who have been stealing leaden letters off tombstones in the cemetery here have been identified as rats and mice, not children. The rodents have shown a great liking for lead, and several tombstones have been disfigured.

Amusements

ON THE SCREEN

Atlas—"Look for the Silver Lining," 1:36, 4:12, 6:48, 9:20.

Capitol—"Jolson Sings Again," 1:12, 3:16, 5:16, 7:21, 9:24.

Dominion—"The Heiress," at 1:00, 3:05, 5:10, 7:15, 9:25.

Fox—"North-West Mounted Police."

OAK BAY—"Kiss in the Dark."

Odeon—"Tell It to the Judge."

Plaza—"Impact."

Rio—Closed for renovations.

Royal—"Task Force," 1:37, 4:10, 6:43, 9:10.

The God-Seeker By Sinclair Lewis

CHAPTER XX

Without even coffee, they swung their packs to their shoulders and crept from the house, headed eastward. They had nothing to say.

From the bluff he looked down through fog and darkness and imagined that he could see the forlorn buildings of the Mission like grey shells.

Already, Harge's name was something old and forgotten.

"So! Let's go on."

Selene fell into the long loping of a prairie gait. She kept even with him, not twittering nor asking sympathy. Three or four miles from the Mission, they cheered as the sun rose and the prairie Springtime was mist-scented and fresh colored. They laughed.

This was real Spring, said Aaron, though it was two months early. The greening buffalo grass was set with tiny pools, the creeks were melting, the sky was high blue.

They had to strip to their bare legs to ford the east branch of the Isanti, but when they had rubbed their chilly flesh with a corner of a blanket, they were flushed again with youth.

"We'll stop for a cup of tea, Selene, and then let's keep pounding on, case your father starts some horsemen after us. Uh—by the way—if you could just look back now and then and sort of help keep an eye out for anything that might be moving?"

They boiled their tea on a tiny fire of buffalo chips and hastened, crept from the house, headed eastward; were farther from their signboard, the channel of the Minnesota River, in a wash of Spring prairie, like two cormorants in a round of green ocean.

As they went on, Aaron was uplifted by a countryman's pride in the fact that his girl, even if she was not quite so powerful as he, was as determined. Perhaps, he thought, this was the first time when her sleek yet wiry Scotch-Canadian-Sioux body had ever called up all its energy—except when she had danced all night with her putative count! They would reach Traverse des Sioux and refuge in four days, maybe three.

Practically, neither of them knew the art of keeping alive on the prairie.

He was wearing his pilot-cloth overcoat and muskrat cap—both of which seemed too warm—with a long scarf, his broadcloth preacher's suit, and boots since it had seemed too warm and too muddy for moccasins. She was as inappropriately warm in a blue cloth dress with a row of silvered buttons, a heavy velvet cloak trimmed with beaver, a quilted hood, fur gloves and fur-trimmed bootees. It would have been a good sensible costume for New York streets in a cold day, say thirty above.

Her only fool-of-an-heiress trick had been to bring so large a bundle of her finery, but Aaron carried it along with his pack and said convincingly, "Never mind, dear—don't weigh a feather."

When they had quarter-stripped at the ford, he had felt a quite unbrotherly admiration for the brown shine of her legs. But until she was safe, they were boy and girl racing together on the blue morning.

Mostly they were jolly and triumphant. With the sunniest joy he thought, "I'm utterly in love with her! No man in all the poems was so lucky! She's lovely and I'm with her and it's a glorious day and I can smell the earth and the rivers and I love her and I'm hungry and we'll stop for some tea and corn!"

They had breakfast-lunch at it, in a curving coulee.

As they came out of the hollow, they realized that the sunshine was gone, the sky veiled with a film that minute by minute grew thicker.

The wind rose steadily. It hummed in the dry grass which no longer, in that drained light, seemed green at all. The first snowflake came from nowhere. It tacked comically in front of them, vanished, and was instantly followed by another, another.

Then Aaron let himself be afraid. He let himself think of the one word that on the prairie was as fearful as fire—blizzard.

There could be no blizzard without snow, but in half an hour that was coming fast enough. He wanted to strike at the snow, to kill it.

"What do you think we better—eh?" Selene trembled.

"Get some kind of refuge. But I don't see any groves ahead."

He tried to remember what clumps of woods there were in the cruel stretch to Traverse des Sioux, still a hundred miles away.

"Oh, we'll find some place—no trouble," he said cheerily.

He recalled the rule Jake had given him: in a storm on the prairie, camp at once, before you lose the way. Where? There was only the bare grassland before them, without a sizable hollow.

Selene was saying with spurious courage, "Could we manage to rest soon? My feet are a little sore."

"Oh sure—soon," he lied.

(To Be Continued)

FEW BALL FANS

The smallest attendance at any contest in National League Baseball history was in 1881, when 12 persons paid to see Chicago play Troy in the final game of the season, during a rainstorm.

Memorial Arena Schedule

Thurs., January 26, 1950

V.F.S.C.	6:00- 8:00 a.m.
Navy Juniors	12:00- 1:00 p.m.
Beginners' Class	1:00- 2:00 p.m.
Public Skating	3:00- 5:00 p.m.
Minor Hockey Association	7:00-11:00 p.m.

R.A.O.B.

Provincial Grand Lodge will meet on Thursday, Jan. 26 at 8 p.m., Williams Hall, Broughton St. All officers and members to attend.

Walter S. Daws, R.O.H., P.G. Secretary

"EXPORT" CANADA'S FINEST CIGARETTE

THURS., FRI. AND SAT.
ONE OF THE MOST FAMOUS HITS OF ALL TIME!
Paramount presents GARY COOPER MADELEINE CARROLL in Cecil B. DeMille's "NORTH WEST MOUNTED POLICE" in Technicolor
Continuous from 1 P.M. SATURDAY
FOX DIAL E 3370

★ TODAY!—2 BIG NEW HITS! ★
Killer Panthers! Jungle Fire! Savage Thrills!
AMAZING NEW ADVENTURES OF BOMBA THE JUNGLE BOY!

★ BOMBA on "PANTHER ISLAND"
Starring Johnny Sheffield • Allene Roberts
Added HIT! GO NUTS WITH THE BUMSTEADS! BLONDIE HITS THE JACKPOT
THE FUNNIEST BLONDIE EVER!
A COLUMBIA PICTURE
★ 2 NEW HITS ★ PLAZA

STARTS TODAY ODEON
She should have known from their 1st honeymoon what crazy things would happen on their 2nd!

COLUMBIA PICTURES presents ROSALIND RUSSELL ROBERT CUMMINGS
Tell It To The Judge
with GIG YOUNG · MARIE McDONALD

DAVID NIVEN and JANE WYMAN in WARNER BROS.' KISS IN THE DARK
DELMER DAVES
News — Shorts
OAK BAY ON OAK BAY AVE

Smart Sue
Knows there's nothing like a collar that stays trim to keep her looking fresh.
"Trubenized collars on my man-tailored shirts give me that spic and span look from morn till night. So easy to wash and iron because they're porous too", says Sue," and they never wilt, curl or blister." Insist on Trubenized collars and cuffs in your blouses and tailored shirts.
TruBenized*
*The process for permanent porous fusing. REG. CAN. PAT. OFF.

TODAY For 6 Days
MATINEE 30¢
The Sunshine Show of a Lifetime
You'll See It With Eyes Shining! LOOK FOR THE SILVER LINING TECHNICOLOR
JUNE HAVER RAY BOLGER GORDON MacRAE
COMPANION FEATURE "SEAL ISLAND" Walt Disney Academy Award Short Feature. A True Life Adventure in Technicolor
Atlas

LAST TIMES TODAY GARY COOPER IN "TASK FORCE"
STARTING TOMORROW! FRIDAY
Ingrid BERGMAN
MATINEE 35¢
JOSEPH COTTEN MICHAEL WILDING in ALFRED HITCHCOCK'S "Under Capricorn" TECHNICOLOR
THE PICTURE YOU'VE BEEN WAITING FOR!
EXTRA Colored Cartoon "THE SOUND MAN" Royal News
ROYAL

STARTING SATURDAY NIGHT, JANUARY 28
DANCING ★ 4-Piece Orchestra
Now You Can Enjoy an Evening of Dancing Every Saturday Night at Victoria's Smartest Restaurant—$3 Per Couple
Reservations G 9731
ALL WHITE CHEFS TO SERVE YOU . . . REASONABLE CHARGES
DINING-ROOM • COFFEE SHOP • CURB SERVICE
"Sea Foods Our Specialty"
Open 11 A.M. to 3 A.M. Daily
Business Men's Lunch 60c 11:30 to 2 P.M.
THE MONTEREY
The Right Place for Your Next Dinner, Party, Reception
G 9731 Corner Hillside and Douglas

ENDS TODAY
MATINEE 35¢
A FAMOUS PLAYERS Theatre
Paramount presents Olivia de Havilland Montgomery Clift Ralph Richardson
The Heiress FROM A NOVEL BY HENRY JAMES
FEATURE AT 1:00 3:05 · 5:10 · 7:10 · 9:25
NO ONE SEATED DURING LAST SEVEN MINUTES
DOMINION
TOMORROW VAN JOHNSON—GLORIA DE HAVEN in "SCENE OF THE CRIME"

Weak, Tired, Nervous, Pepless Men, Women
Get New Vim, Vigor, Vitality

NOW SHOWING! THE NEW JOLSON PICTURE!
THE BEST OF THE JOLSON STORY
Technicolor
A COLUMBIA PICTURE
JOLSON SINGS AGAIN
EXTRA Sports Novelty, Cartoon in Colors, Latest Capitol News
Feature at 1:10 3:16 5:16, 7:21, 9:24
35¢
CAPITOL

½ PRICE SALE!
Now try delicious
QUAKER QUICK COOKING MACARONI
Just sign the coupon below with your name and address. Take it to your grocer. He will sell you a package of Quaker Quick Cooking Macaroni
AT HALF THE REGULAR PRICE!
Once you've tried the new Quaker Quick Macaroni you'll agree it's the most delicious Macaroni you've ever tasted . . . so smooth in texture . . . so appetizing with its tempting, creamy color . . . and so tender it simply melts in your mouth! Quaker Macaroni has an extra rich flavor that is unsurpassed!
There is no finer Macaroni in the world than Quaker Quick Cooking Macaroni. See your grocer about Quaker's sensational half-price offer today!

Take this Coupon to your Grocer!
Simply sign your name and address and hand this coupon to your grocer. He will then sell you 1 Package Quaker Quick Cooking Macaroni AT HALF THE REGULAR PRICE.
Name........
Address........
To The Dealer—You are authorized to sell to the person who signs above, 1 package Quaker Quick Cooking Macaroni AT HALF REGULAR SHELF PRICE. The Quaker Oats Company of Canada Limited will pay you the difference plus 1c for handling, in return for this coupon duly signed by your customer. Redeem coupons through your Quaker salesman or through The Quaker Oats Company of Canada Limited, Peterborough, Ontario, direct.
Grocer's Name........
Address........
My shelf price of Quaker Macaroni is ......c (grocer to fill this in) OFFER EXPIRES Feb. 28, 1950

MISSING

Missing since nine o'clock in the evening on April 13, 1948, is Mrs. Jessie Blorach Robertson, widow of the late David Clark Robertson, both of the City of Victoria in the Province of British Columbia.

Mrs. Robertson, prior to her mysterious disappearance, resided with Mr. Henry Seward Hunt and his wife at 130 Olive Street, in Victoria aforesaid.

Mrs. Robertson is about sixty-four years of age, about five feet and two inches in height and weighs about one hundred and ten pounds. At the time of her disappearance, she wore a dark cloth overcoat and a dark hat. She carried no luggage or belongings of any kind.

Any person knowing of Mrs. Robertson's whereabouts at any time since April 13, 1948, is respectfully requested to communicate such information to

John George McIntosh, c/o Merchant, Gillis & McIntosh, Barristers and Solicitors, 1008 Douglas Street, Victoria, B.C.

The Daily Cross-Word Puzzle

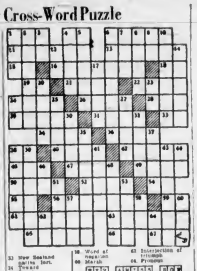

ACROSS
1. Prince Gaff.
6. Sense
11. Pertaining to the cheek
12. Ill
13. Prepared for press.
14. Tropics.
15. Fruits.
16. Earth goddess
18. Sun god
19. Grown beard
20. Ancient
21. Maintain take
23. Attitude dec.
25. Ancient
26. A widow
28. Accumulation
30. Ferment dairy product
31. Short sleep (pl.)
32. Ocean
34. Beautiful.
35. Crosses
36. Lamp
37. Wrinkle
38. Wrong place
40. Part of letter
41. Filthy deserves punishment
42. Desert
43. Jack's nickname.
44. Ancient
45. Whether
47. Vessel engaged in trade with Indies
49. Ancient
50. To alert
51. Ancient city
52. French article
53. Japanese coin.

DOWN
1. A Portuguese coin
2. Choice of a set
3. Pertaining to a horseshoe
4. Punch for leather
5. Yankee (pl.)
6. Closed new
7. Ancient
8. Beneath
9. American Lumber
10. Convey
11. Ill
12. Mountain Range
13. Pertaining to Greek Syrian deity
14. To hinder
17. Ancient Gaulish
22. Bird carrying
24. Wind of Mediterranean
27. Interjection of contempt
29. Interjection of disgust
33. Pertaining to
39. Ancient
43. Interjection of contempt
46. Pronoun
48. Ancient

ANSWER TO YESTERDAY'S PUZZLE

Culbertson on Bridge

(Copyright, 1949, by Ely Culbertson)

The fact that a player has passed originally does not automatically give him greater safety in overcalling at his next turn. This would seem to be a highly self-evident point, but judging from the practice of many players, it is anything but that. Observe South's extremely injudicious bid in today's deal.

South dealer
Neither side vulnerable

NORTH
♠ 7 6 5
♥ 6 4 3
♦ J 7 5 3
♣ J 10 9

WEST
♠ A 10 8
♥ K 7
♦ Q 6 4
♣ Q 8 3 2 5

EAST
♠ Q J 9 4
♥ A J 9 5 2
♦ A 8
♣ K 7

SOUTH
♠ K 2 3
♥ Q 10 8
♦ K 10 5 2
♣ A 6 4

The bidding:

South	West	North	East
Pass	Pass	Pass	1 ♥
1 NT	Double	Pass	Pass
Pass			

Presumably South felt that since his hand was almost worth an opening bid, he had every right to enter the auction secondarily, over East's one heart. However, if this was South's feeling in the matter, it was certainly not substantiated by the outcome. West also thought rather highly of his holding, in the light of his partner's fourth hand opening, and promptly made a penalty double of the one no-trump.

West opened his own five-card club suit instead of leading partner's heart, and although the club combination in dummy and declarer's hand provided a double stopper, this was small solace to South. Defending perfectly, Bart West held declarer to precisely those two club tricks, and thus collected a five-trick, 800-point penalty against a contract of merely one-odd, not vulnerable.

It is always unwise to take action on a hand such as South's, opposite a passing partner. The hand contains considerable defence, but it is certainly not the sort of hand one should want to play, if dummy turns up very weak. By the same token if dummy is not so weak, the opponents surely will not "go anywhere."

(Released by The Regina and Toronto Globe-Mail, 1949.)

Tides at Victoria

JANUARY

Date	Time	Ht.	Time	Ht.	Time	Ht.	Time	Ht.
	A.M.		P.M.		P.M.		P.M.	
1	10 22	8.4					10 51	1.1
2	11 06	8.6					11 34	1.1
3	11 50	8.8						
4	12 34	8.9	06 17	8.8	12 18	1.1	12 17	1.1
5	01 18	8.9	07 01	8.8	01 02	1.1	01 00	1.1
6	02 02	8.8	07 45	8.7	01 46	1.1	01 44	1.1
7	02 46	8.6	08 29	8.5	02 30	1.1	02 28	1.1
8	03 30	8.3	09 13	8.2	03 14	1.1	03 12	1.1
9	04 14	8.0	09 57	7.9	03 58	1.1	03 56	1.1
10	04 58	7.7	10 41	7.6	04 42	1.1	04 40	1.1
11	05 42	7.4	11 25	7.3	05 26	1.1	05 24	1.1
12	06 26	7.2			06 10	1.1	06 08	1.1
13	07 10	7.0	12 09	7.1	06 54	1.1	06 52	1.1
14	07 54	6.9	12 53	7.0	07 38	1.1	07 36	1.1
15	08 38	6.9	01 37	7.0	08 22	1.1	08 20	1.1
16	09 22	7.0	02 21	7.1	09 06	1.1	09 04	1.1
17	10 06	7.2	03 05	7.3	09 50	1.1	09 48	1.1
18	10 50	7.4	03 49	7.5	10 34	1.1	10 32	1.1
19	11 34	7.6	04 33	7.7	11 18	1.1	11 16	1.1
20			05 17	7.8				
21	12 18	7.8	06 01	7.8	12 02	1.1	12 00	1.1
22	01 02	7.8	06 45	7.7	12 46	1.1	12 44	1.1
23	01 46	7.7	07 29	7.6	01 30	1.1	01 28	1.1
24	02 30	7.5	08 13	7.4	02 14	1.1	02 12	1.1
25	03 14	7.3	08 57	7.2	02 58	1.1	02 56	1.1
26	03 58	7.1	09 41	7.0	03 42	1.1	03 40	1.1
27	04 42	6.9	10 25	6.8	04 26	1.1	04 24	1.1
28	05 26	6.7	11 09	6.6	05 10	1.1	05 08	1.1
29	06 10	6.6	11 53	6.5	05 54	1.1	05 52	1.1
30	06 54	6.5			06 38	1.1	06 36	1.1
31	07 38	6.5	12 37	6.5	07 22	1.1	07 20	1.1

The time used is Pacific Standard for British Columbia west of the Rocky Mountains and is Saturnalia time elsewhere in Canada. Where the tide falls below zero level, the rise and fall continues below the low water line. Where the tide rises above the high water line, the rise and fall continues above the high water line. Difference in time between the high and low water at Victoria is about 1 hour. Tide tables calculated with the datum of sounding.

NOBLE MANNERS

At court banquets of about 400 years ago, noblemen kept their hats on, ate with their fingers and tossed scraps of food to the dogs.

They're sweet, they're juicy, they're full of health ... straight from the orchards of the Sunny South beyond the frost line.
Several carloads of these delicious oranges have arrived and are being offered at the lowest prices in years.
BUY ORANGES THIS WEEK AT SAFEWAY!

You'll want lots of these sweet, juicy ORANGES

Be sure... shop SAFEWAY

SAFEWAY
EMPEROR GRAPES
Red, Table Variety
pound - 13c

ORANGES
2 lbs. - 19c
9 lbs. - 85c
Half case $3.29 | Whole case $5.99

NEW SAFEWAY Carrots
Tops off, no waste
pound - 9c

• PINEAPPLE Cuban lb 14c
• TOMATOES Imported, 14-oz. tube 23c
• BEETS Texas, bulk lb. 9c
• PEARS Clairgeau, Fancy 3 lbs. 25c Approx. 45-lb. box $3.35
• ONIONS Okanagan Cooking lb. 9c
• LETTUCE Imported lb. 23c
• CELERY Imported lb. 15c
• CAULIFLOWER Imported lb. 26c
• CABBAGE New, imported lb. 8c

RIB ROAST
Red or Blue Brand Beef
Standing Rib Roast Beef lb. 62c
Sirloin Tip Roast Beef lb. 69c
Blade Chuck Roast Beef lb. 49c
ROUND BONE Roast Beef Round end lb. 42c
Short Ribs Beef for Braising lb. 32c
Thick Short Ribs Beef lb. 39c

Safeway "Waste-Free" Meats
Safeway Meats are trimmed of excess bone, waste and fat before weighing so you can save money. When you compare meat prices, remember that Safeway's prices are always on the TRIMMED CUT.

LEG OF PORK Whole or half lb. 43c
PORK TENDERLOIN lb. 75c
BOILING FOWL Grade "A," 4 to 5 lbs. lb. 37c
COTTAGE ROLLS Visking casing lb. 52c
SMOKED PORK SHOULDERS Picnic Style lb. 37c
Pork Sausage Pure lb. 45¢
Bacon Sliced slab ½ lb 31¢
Wieners By 4 quality lb 37¢
Bologna Sliced ½ lb 18¢
Beef Tongues Fresh or Pickled lb. 35¢
Beef Liver Sliced lb. 45¢
Coho Salmon By the piece lb. 42¢
Ling Cod By the piece lb. 25¢

EDWARDS COFFEE
Vacuum packed—fresher by days.
16-oz. can 85c

★ CHOICE PLUMS Taste Tells, 15-oz. cans 2 for 21c
★ WHITE HONEY Canadian, 4-lb. can 69c
★ GREEN BEANS Gardenside Standard, 15-oz. cans 2 for 21c
★ TOMATO SOUP Campbell's, 10-oz cans 3 for 29c
★ PORK and BEANS Van Camp, 10-oz cans 3 for 25c
★ PURE LARD North Star, 16-oz. cartons 2 for 33c

ORANGE MARMALADE
Empress pure Seville Orange Marmalade is incomparable for quality and whole-fruit flavor ... a delicious treat on toast at breakfast.
48-oz. can 59c

Prunes Size 60/70, 2-lb. bag 33c
Cake Flour Velvet, 2½ lb. pkg 36c
Wheat Germ Bee, 2½-lb. tin 27c
Peanut Butter Beverly, 48-oz. tin 1.11
Floor Wax Old English, 16-oz tin 57c
Cleanser Perles Triple Action, 16-oz jar 29c
Bleach Tawn Dual 2 for 21c
Fab and Palmolive Deal 34c
Flour Kitchen Craft, 24-lb. bag 1.69
Oats Robin Hood, N.P., 48-oz pkg 28c
Dog Food Pet Stock, tins 2 for 25c
Sodas Christie Premium, Plain and Salted, pkg 27c
Margarine Parkay, 1-lb. cartons 34c
Bread Polly Ann, 15-oz. wrapped loaf 9c
Butter First Grade, lb. 64c
Plum Jam Empress, 48-oz. tin 59c

Canned Goods
Tomatoes Glen Valley, Choice, 20-oz. tins 2 for 27c
Sardines Brunswick, 3¾-oz. tins 3 for 25c
Peaches Castle Crest, Choice, 15-oz. pkg 2 for 37c
Ravioli Dinner Beans, 15-oz. tin 29c
Beets Aylmer, Diced, 15-oz. tin 12c
Pilchards Clovarlaal, 15-oz. tins 2 for 35c
Tomato Juice Honey Dawn, Fancy, 48-oz. tin 26c
Airway Coffee 1-lb. pkg 71c
Beans Small White, 2-lb. pkg 25c
Oats Quaker, Quick, 48-oz. pkg 27c
Pastry Flour Tea Time, 2-lb. pkg 38c
Lima Beans Taste Tells, 15-oz. tins 2 for 27c
Boston Brown Beans Aylmer, 15-oz. tins 2 for 23c
Oysters Tel Sea, 10-oz. tin 42c
Crispbread Ry-King, 8-oz. pkg 25c

WE RESERVE THE RIGHT TO LIMIT QUANTITIES

SAFEWAY

PRICES EFFECTIVE January 26th, 27th, 28th
CANADA SAFEWAY LIMITED

SUCCESS EVERY TIME!
LITTLE DIPPER WHITE cake mix
ALWAYS FRESH AT YOUR FOOD STORE
MADE IN B.C. ONLY

From the ATLANTIC TO YOUR TABLE
Lily Brand CHICKEN HADDIE FINNAN HADDIE FLAKED TUNA
READY TO SERVE ON ALL OCCASIONS
NOW! AT YOUR GROCER
MARITIME-NATIONAL FISH
A PRODUCT OF NOVA SCOTIA

Cream Style Corn
WELCOME AT YOUR TABLE!
ROYAL CITY GOLDEN BANTAM CORN
ROYAL CITY CANNED FOODS

CREAMED CORN
Golden, sweet corn ... cut from the cob at the peak of flavor.
15-oz. cans 2 for 27c

Mardi Gras Queen

—CP Photo.

Anita Henderson was chosen Mardi Gras Queen at the University of British Columbia annual charity ball in Vancouver. The lovely Miss Henderson, who won over eight other beauties, is shown dancing with George T. Cunningham, original sponsor of the annual ball.

Will Act as Patrons For Spinsters' Ball

Social and Personal

Dr. and Mrs D A. Hewitt, Dr. and Mrs. E. J. W. Nash and Dr. and Mrs. D. B Roxburgh will act as patrons for the Spinsters' Ball which will be held on Friday, February 3 at the Empress Hotel. The ball, which is an annual event held under sponsorship of the Junior Auxiliary of St. Joseph's Hospital, is always popular with the men, as this is one time in the year when they ran sit back and not worry about the expense of the evening. He, not she, will receive the corsage bouquet; he will be called for and escorted by taxi, and never during the evening will he have to pick up the cheque. It will also be her responsibility to see that he is in the correct class of the corsage parade which will be held in the ballroom at 10:15, and if she has provided him with a suitable corsage he may be one of the prize-winners of the three classes to be judged—the most attractive; most novel, and most original

* * *

Visitor From Revelstoke

Mr. and Mrs. Peter Berr, Rockland Avenue, have as their guest the Rev. T. R. Lancastler, Revelstoke, a former resident of Victoria.

* * *

Bride-to-Be Honored

In honor of Miss Mary Martin Ritchie Burns, a February bride-elect, Mrs. J. Owen Jones, MacDonald Drive, entertained at a small afternoon tea Tuesday. Guests included: Mrs. Malcolm Burns, mother of the bride; Mrs. R. Wilson, Mrs. H. G. Ogden, Mrs. John Harvey and Mrs. Frank Eaton. Miss Burns' fiance is Mr. Malcolm Lloyd Gosling, of Bermuda.

* * *

Mr. and Mrs. D. Landru with their sons, Richard and Robert, have returned to their home in Port Angeles after attending the marriage of their niece, Miss Mildred Bradley, to Mr. Beven Paul Roth recently.

* * *

Mrs. John Rovers entertained at a luncheon partly recently at her home on Hampshire Road in honor of Miss Kathleen Steven and her fiance, Capt. Wilfred Davenport, whose marriage takes place next month. Lovely white chrysanthemums in a crystal bowl centred the table where covers were laid for Miss Stevens, Capt. Davenport, Mr. and Mrs. James Macbeth, Major and Mrs Harold Davenport, Mr. and Mrs. Frank Hatcher, Mrs. E C. Barker and Mr. and Mrs. John Rovers.

* * *

Mrs. H. A. Ford of San Francisco, who has been visiting Mr. and Mrs. A. B. Ford in Victoria, has left for Duncan where she will visit her mother, Mrs. E T. Storey, and her brother and sister-in-law, Dr. and Mrs. V. W. Tarlton.

* * *

The infant son of Mr. and Mrs. Leslie Gill, 220 Irving Road, was christened Sunday at Lady of Lourdes Church and given the names Michael Leonard. The baby wore a christening robe which is over 100 years old. Mr. and Mrs. George Malenfant were godparents to the child. Following the ceremony tea was served for 25 guests at the home of Mr. and Mrs. Gill.

* * *

Col. and Mrs. F. Eaton Alix, Alberta, are at present visiting in Victoria, guests at the Oak Bay Beach Hotel.

* * *

Honoring Mrs. Gilbert Fetterley, nee Dorothy Cross, a miscellaneous shower was held Tuesday evening when Mrs. Clinton Holder and Miss Carol Richards were co-hostesses at the home of the former, 1036 Richardson Street. A corsage of pink carnations and white freesias was presented to the guest of honor and the gifts were concealed under a decorated umbrella. Guests included Mrs. J. Davidson, Mrs. J. Cornark, and the Misses L. Bowden, P. Fetterley, E. Gower, P. Vallanes, N. Belobaba, M. Allen, E. Mahood and E. Orr.

* * *

A surprise gift shower honoring Miss Catherine Waters, a bride-elect of this week, was given recently at the home of Miss Margaret Lindstrom, Savoy Apartments. The guest of honor received a corsage bouquet of yellow rosebuds, and later an electric kettle was presented to her. Those present were Margaret Lindstrom, Mary Cliff, Pearl Foubister, Lollie Duncan, Ethel Olsen, Elaine Waters, May Samuelson, Vickie Munt, Betty Silburn, Georgie McKay, Ilene Wilkerson, Frances Sparks, Alice Pendray, Len King, Jessie Ramsay, Dorothy Marty and Marion Sheare.

* * *

Mrs. Gilbert H. Fetterley, who was married recently, was honored by fellow-members of the staff of Ker & Stephenson Limited at a miscellaneous shower at the home of Miss Eunice M. Hills, 1788 Haultain Street. Mrs. Fetterley was presented with a corsage of white carnations and the gifts were concealed in a miniature ship in honor of the groom who is aboard F.P.C. Howay. Those present included Mrs. E. Hills, Mrs. M. Tarn, Mrs I. Waterman and the Misses Marjorie Hazelwood, Minnie Owston, Faith Goodwin, Peggy Fetterley, Marguerite Hinksman and Barbara Hunt.

ANNUAL SALE
IMPORTED
LADIES' SUITS AND COATS
PICCADILLY SHOPPE
The Corner, 1017 Government and Fort

Social Study Is Result Of Exchange

TORONTO, Jan. 25 (CP). — Trust the kids — they're having a peek under the Iron Curtain.

As a result of inter-school correspondence between Canada and other countries, what once were bothersome school chores — geography and history — are snowballing into living social studies. And school officials say the children love it.

Today at the King Edward School in Toronto, the latest example of this study program went on display when 62 paintings by Czecho-Slovakian children were shown. Canadian children are preparing a similar display for Czech schools.

Today a letter was received at Toronto Red Cross headquarters from another country behind the Curtain. A high school at Celje, Yugoslavia, asked to be put in touch with an Ottawa high school.

Similar requests have been received from Poland, Romania and Hungary. There are 42,000,000 children in Junior Red Cross societies in 56 countries, including 900,000 in Canada. The idea of inter-school correspondence is growing, officials say

Russia, which lists more than 3,000,000 members in its Junior Red Cross, does not participate in the inter-school correspondence.

Mrs. Hodson Heads Guild

Mrs. Hazel Hodson was elected president of the Victoria Hand Weavers' Guild by acclamation last night at the annual meeting held in the library of Prince Robert House. Mrs. Hodson, as the retiring vice-president, was in the chair in the absence of Mrs. Sydney Pickles.

Encouraging reports were read and Mrs. George Anstey, secretary, said it had been a busy and successful year. She noted that many prizes had been won by members in exhibitions in Toronto and Vancouver.

Elections were held under the chairmanship of Mrs. J. L. White and the report read by Miss Mollie Turner.

Mrs. Ethel Hammond was elected vice-president; Mrs. George Anstey, secretary, Mrs. H. R. Clark, treasurer.

Conveners of the standing committee were appointed as follows: Mrs. K. Porter, library; Mrs Robert A. Cook, membership; Miss Marjorie Rill, publicity

It was announced that the dates of the annual National Exhibition of Hand Weaving would be held in the Empress Hotel, July 6, 7 and 8

Next regular meeting will be held in Prince Robert House, February 28

Campbell River

CAMPBELL RIVER, Jan. 25.—Miss Pearl Lauren has returned after visiting in Victoria.

Mrs. Robert Kobierski went to Duncan last week to accompany her husband home from hospital.

Dr. Richard Murphy has returned from San Francisco where he has been taking a post-graduate medical course. Dr. Leonard Doubleday, who has been practising in Campbell River during the absence of Dr. Murphy, left last week-end for Victoria. After visiting there, he will proceed to Swift Current, Saskatchewan, where he will take up practice. Dr. Doubleday, who originally comes from Australia, specializes in X-ray work.

Baby Clinic Today

A pre-school baby clinic will be held under the direction of the district nurse in the Sooke Elementary School this afternoon at 2.30.

SUIT CLEARANCE
Dressmaker and Tailored Suits finest imported cloths in lovely shades.
1/3 Off
Mary Constance
764 FORT

"RODEX" COATS
THE PERFECT TOPCOAT FOR WOMEN
IMPORTED HARRIS TWEEDS—Advance Styles Always
643-644 FORT ST
GORDON ELLIS Ltd.

Just 5 More Days Left to Take Advantage of Our
JANUARY CLEARANCE SALE

CORSELETTES— Reg. $10.00 for $6.95
SLIPS—Rayon knit. Reg. $2.75 for $1.89
BLOUSES—Values up to $6.93 1/3 OFF
SLIPS—Broken size range of taffeta, crepe and rayon knit slips. Some black and navy, as well as white and tearose. Values up to $4.50 for $2.49
PANTIES—Tricot knit white and pink. Reg. $1.50 for 98¢
PART WOOL SNUGGIES AND VESTS—Small, medium and large. Reg. $1.25 for 98¢
NIGHTGOWNS—Some with short sleeves. Reg. $3.95 for $3.29
FLANNELETTE NIGHTGOWNS AND PYJAMAS—With long sleeves made out of soft heavy quality floral flannelette. S., M., L. Reg. $3.95 for $3.19

LADY MAE SHOPPE
824 YATES STREET — In Theatre Row — PHONE B 3342

Sailing via Panama Canal

Mr. and Mrs. George Ingledew, 3131 Fifth Street, are pictured above before leaving the city for the Mainland. In Vancouver, Friday, they will board the Laurentia for England, where they will visit friends and relations. En route to England they will stop off in the West Indies. Later they plan to travel to Paris and Holland, returning to Canada in six months' time, via Montreal and Chicago.

Canadian Woman Holds Key Post in Surveys

By FRED KERNER

BOSTON, Jan. 25 (CP).—A Canadian-born woman, who left her Prince Edward Island home when she was 18 to live with an aunt in Boston, has become a key figure in the American Bar Association's current "Survey of the Legal Profession."

Pert, hazel-eyed Helen Macmillan, born and educated in Charlottetown, never had any ambition to become a lawyer. But when she took a secretarial job with a well-known legal firm in this city she found herself involved in several of the greatest legal undertakings ever done in the world.

Personal secretary to Reginald Heber Smith, director of the A B A's survey, Miss Macmillan is a key figure in the plan to educate people to use legal courses open to them. She has been working on the survey since it was begun a few years ago and is "a vital cog" to the survey's workings, says her boss.

Owner of a cottage set on an acre of land at nearby Plymouth, Miss Macmillan spends week-ends gardening and has one of the most beautiful flower gardens in the area. She also raises vegetables which she cans in her spare time.

Her evenings are spent in studying ballet—not with any hope of becoming a professional dancer, but because she loves the art. She has been taking adult ballet classes for the last seven years and recently has added classes in modern dancing.

She claims the "public spirit" attributed her by her boss probably is inherited. Her father, L. B. Macmillan, spent more than 50 years in public service in P.E.I., and served as deputy minister of public works until recently.

The survey is setting up legal aid offices for persons of moderate means to direct these people to lawyers specializing in particular problems and will keep costs to a minimum. Similar projects are under way in Canada.

FAB WASHING TIPS
from hundreds of letters praising this fabulous washing discovery
DISHES SPARKLE!
"Fab is simply wonderful for dishes, pots and pans. It gets the most stubborn cooked-on food off like a dream. Glasses, silver, dishes, come out of those Fab suds sparkling clean, needing only a whisk of the towel!" says Mrs. N. Sharley, Saskatoon.
FREE
Tell us about your experience with Fab. If your letter is used, you will receive, absolutely free, a year's supply of Fabulous Fab. Mail to: FAB TIPS-Dept. C
64 Colgate Ave., Toronto 8

PHONE E 2513
APPOINTMENTS 9 to 5
Harold S. Timberlake
Norman T. Johnson
OPTOMETRISTS
647 Yates Street Victoria B.C.

Major Projects . . . .

W.A. to Royal Jubilee Hospital To Furnish Second Floor Room

The fifty-year-old Women's Auxiliary to the Royal Jubilee Hospital, the first to be organized in the province, started the second half of the century when they held their annual meeting yesterday afternoon in the Nurses' Home. The meeting was the first annual to be held in January and the reports covered the period from July 1, 1949 to January 25, 1950.

All the officers, with the exception of the first vice-president, were returned by acclamation. They were Mrs. John Phethean, president; Mrs. W. J V. Church, past president; Mrs. E. Sheppard, second vice-president; Mrs. P. E. Corby, secretary; Mrs F. J. Boughton, treasurer; Mrs. H. B. Nash, buying committee. Mrs. Basil Porritt, visiting; Mrs. Gordon Agnew, publicity; Mrs. P. E. Taylor, dues.

NEED OF AUXILIARY

Mrs. Phethean in her presidential address thanked the members for their magnificent co-operation and support. Stating that despite Hospital Insurance, there was still a great need for the Auxiliary, Mrs. Phethean said she based her attitude on two facts. First the wonderful response by the public to all Auxiliary appeals and secondly that the Auxiliary members, working voluntarily were more than willing to continue their efforts.

Dr. J. L. Murray Anderson, superintendent of the hospital, was a guest at the meeting and also spoke briefly. He thanked the members for all they had done for the hospital and said that the work of the Auxiliary was, if anything, more important now.

Dr. Anderson said that the spot lamp that the Auxiliary had purchased had been a great help.

Miss L. Woodrow director of nursing, was also a guest and thanked the members for their help at the hospital.

Other guests were Mrs. R S. O'Meara, president of the Junior Auxiliary, and Mrs. R. Newell, vice-president.

RAISE $2,016.74

The reports showed that total receipts since July were $2,005.40, disbursements $2,016.74 with a balance on hand of $4,527.72. The annual bridge tea was held in October and special decorations and gifts were given at Christmas.

Venetian blinds, wheel chairs, spot lamp, teaspoons slippers and other articles were bought for the hospital.

Membership totaled 236 with 198 active members.

Major projects for the coming year will be the furnishing of the second floor south sunroom and tentative plans were made to raise funds for a formula room in the Maternity wing.

Prior to the adjournment of the meeting, Mrs. E Hayman of the Student Nurses' Association, announced that a canasta and bridge party would be held in the Nurses' Home on February 14 from 2 to 5:30 in the afternoon and from 8 to 10:30 in the evening. The party will be held to raise funds for the Association magazine

Following the meeting members enjoyed tea.

LONDON (CP).—An estimated 1,000 women in Britain now are engaged in responsible engineering work. At most of the universities and technical colleges women are attending engineering courses on equal terms with men

Munday's
Semi-Annual
SHOE SALE
A very great selection of smartest American Shoes on sale today.
A sale that provides every woman a chance to buy quality footwear at tremendous savings! Shop early, please, while sizes are available.
Our Famous Makes at Real Savings!
No Charges — No Refunds — No Exchanges at Sale Prices
Munday's
1203 DOUGLAS STREET

See for yourself why Canadians prefer
GOOD LUCK
IT'S BETTER 2 WAYS!
SMOOTHER SPREADING
BETTER TASTING

ASK your grocer which margarine is his biggest seller. He'll tell you it's Good Luck. And why is Good Luck the favorite? Why do women prefer it? Because Good Luck is better—better two ways!
It's smoother-spreading, goes on evenly and easily without "lumping" or tearing the bread. It's better-tasting, with a wonderfully fresh, delicate flavor. Especially good on hot foods—hot toast, hot biscuits, griddle cakes, cooked vegetables.
Made the FLAVOR-SWEET way
This special process was developed by Lever exclusively for Good Luck, is used only by Good Luck. It's the reason Good Luck is different, better. Try a pound of Good Luck today. You'll say, "I never knew until now how truly delicious margarine can be!"
Put "luxury" flavor in your baking at no extra cost
Use Good Luck in all your favorite recipes and taste the difference—the richer flavor and extra deliciousness. Yet Good Luck costs just about the same as using a tasteless shortening. It's the thrifty way to give your baking real "luxury" flavor.
More people prefer Lever Margarine—made all over the world

Haggis Warmly Greeted As Scots Honor Burns

Flanked by St. Andrew's Cross and the Rampant Lion, the "king" of foods—"a guid Scotch haggis"—was piped into Lougheed's Banquet Hall last night, to the delight of more than 130 Scots.

The entry of the steaming dish marked the opening of the 38th annual dinner of the Burns Club of Victoria. W. B. Grant, past president of the organization, traditionally addressed the honored food, which was immediately returned to the kitchen to be served later.

SECOND HELPINGS

For many it was the first time they had ever seen haggis—or tasted it—but some requested a second helping.

Songs, short speeches, and bagpipe selections rounded out the evening's entertainment.

A toast to the immortal memory of Robert Burns was given by John McWhirter of Tacoma, Wash.

He said that yesterday was the 191st anniversary of Robert Burns and that Scottish people all over the world were paying tribute to his memory.

Mr. McWhirter described the poet as "a genius with a divine gift."

Entertainment was provided by James Matheson, Mrs. Marion Campbell and Mrs. E. A. Cartwright.

EARLY HIGHWAY

The oldest concrete street in America was built in 1891, in Bellefontaine, Ohio.

Ready for Parade of Haggis

—Colonist Photo

Highlight of Burns Club annual dinner last night was arrival of steaming platter of haggis. Piper Fred Allnutt (left) and Major James Dewar are pictured above moments before haggis was paraded around packed banquet hall to skirl of pipes.

Permit Given For Blasting

A permit was issued yesterday by the city building inspector authorizing the blasting of 800 cubic yards of rock in the excavation for the new Post Office building at the corner of Government and Yates Street.

The permit was issued to the Northern Construction Co. Ltd., of Vancouver, which has been awarded the contract for construction of the new building.

Cost of the blasting work involved was estimated to be $5,400.

HIGHWAY SLAUGHTER

Motor accidents in the United States in 1947 caused 32,000 deaths and 1,100,000 injuries to people

LOOK OVER VICKERS

ALL-BRITISH SEWING MACHINE

NOTE LATEST IMPROVEMENTS

Terms Arranged

Liberal Allowance on Old Machine

MACHINES FOR RENT

A. E. TAYLOR & CO.

816 FORT ST. PHONE G 3021

JANUARY CLEARANCE!

25% and More Off All LADIES' SUITS and COATS. Reg. $49.50 Sale $35.00

Wool Gabardines and Covert Cloths in Full Range of Colors and Sizes

BUY NOW AND SAVE!

IMPERIAL DRYGOODS

Men's and Women's Ready-to-Wear and Staples

1317 GOVERNMENT STREET

Special Dress Clearance

Rare bargains in taffetas . . . crepes . . . with varied detail including velvet trim. Lovely colors . . . good size range. Be early!

FROM 7.95 Jean Burns

B 2033 1211 DOUGLAS

PRICES GEARED FOR YOUR SAVINGS!

FIRST QUALITY OVERBOOTS

SIMILAR TO PICTURE

★ FAMOUS BRAND NAMES
★ NOT SUBSTANDARDS
★ ALL COLORS (Red, Black and White)
★ WITH OR WITHOUT STRAPS
★ NO ZIPPER FASTENINGS

UP TO 1/2 PRICE CUTS!

ON SALE AT BOTH STORES

CHILDREN'S—SIZES 6 TO 12. REGULAR $2.39 $1.35

MISSES'—SIZES 12½ TO 3. REGULAR $2.59 $1.65

LADIES'—ALL SIZES. REGULAR $3.95 $2.65

The "WAREHOUSE"

WE SELL SURPLUS AND BANKRUPT STOCKS

1110 GOV'T ST.—E 3514 1420 DOUGLAS ST.—G 7931

News in Brief

Family Grants Boosted As More Move to B.C.

Family allowance payments this month continued to show a steady increase, W. R. Bone, regional director of family allowances, said yesterday.

January cheques worth $1,772,607 were sent to 206,727 children in 155,181 British Columbia families.

In December, about $1,780,000 was paid to 380,000 children in 180,000 families.

During the past month, 533 families moved to British Columbia from other parts of Canada, while 277 left British Columbia for other provinces.

Almost half the incoming families came from Alberta, 144 came from Saskatchewan and 80 from Ontario. Alberta received 109 families from British Columbia, Saskatchewan 45 and Ontario 56.

• • •

ANNUAL MEETING

Election of officers and presentation of yearly reports will highlight an annual meeting of the Victoria County Young Liberals' Association tonight at Liberal Headquarters, 1222A Government Street. The meeting will start at 8 o'clock.

• • •

FIRE

City firemen extinguished a fire at the home of Mrs. M. Wilberforce, 2646 Forbes Street, at 4.15 a.m. yesterday.

The fire started in a woodbox behind the kitchen stove, firemen said. Damage was not extensive.

• • •

SCHOOL ENTERED

Quadra Primary School was broken into overnight Tuesday and a radio and some small change stolen, according to city detectives.

• • •

FIND DYNAMITE

Mrs. Grace B. Burnatt, 909 Burdett Avenue, reported to city detectives yesterday seven sticks of 40 per cent dynamite were found while her garage was being cleaned out. The sticks were taken away by detectives for disposal.

• • •

OFFICERS APPOINTED

Honorary officers and committee chairmen were appointed at this week's meeting of Ward Two Liberal Association.

Prime Minister Louis St. Laurent was appointed honorary president. Honorary vice-presidents are: Mrs. Nancy Hodges, Hon. W. T. Straith and Capt. D. J. Proudfoot.

Committee chairmen are: Miss J. Tremblay, political education; A. V. Anderson, membership; Mrs. P. W. Barber and Mrs. J. K. Matthews, social.

First of a series of round-table discussions was held. Subject was "Federal and Provincial Social Problems."

• • •

TO ELECT OFFICERS

Victoria wing of the Air Force Association will hold an annual election of officers at a meeting to be held on Monday at 8 p.m. in the Army, Navy and Air Force Veterans' Hall on Wharf Street, it was announced yesterday.

• • •

PASS RESOLUTION

A resolution demanding that the Supreme Court of Canada rule that the Federal Government continue to operate rent controls until the end of the national housing emergency was passed at a meeting of the Victoria Tenants' Association last night.

Copies of the resolution will be sent to J. J. Robinette, representing tenants at the Supreme Court January 30, and to the Supreme Court Justice.

The court will decide whether the Federal Government has the authority to control rents.

• • •

CARS DAMAGED

A truck and a car were damaged in a collision at the intersection of Douglas Street and Tolmie Avenue yesterday afternoon.

City police said a truck turning off Douglas Street onto Tolmie Avenue, driven by Edwin Williamson, 160 Burnside Road, was in collision with a car driven by Wilfred Allen, 982 Third Street, Sidney. Damage was not extensive.

• • •

WHIST PARTY

A whist party will be held at the Esquimalt Community Centre, 1123 Colville Road, at 8 o'clock tonight. Edward V. Shepherd is in charge of arrangements.

• • •

PLAN SOCIAL EVENING

The new Imperial Veterans' Club of Victoria will hold a social evening at the Army, Navy and Air Force Veterans' Hall, Wharf Street, on Wednesday, February 1, it was announced yesterday.

Membership in the club is open to all residents of British nationality and to all veterans of Imperial forces.

Application for membership may be obtained by phoning E 3379 or B 4687.

• • •

CHINESE DIES

A 51-year-old Chinese, Mah Fong, died from a heart attack while backing his car from a garage on the Indian Reserve, Esquimalt, early yesterday afternoon, according to Provincial Police.

The first imperial conference was held in 1907.

TURN YOUR OLD GOLD INTO CASH

K. A. McLeod Co. Ltd.

(THE OLD GOLD SHOP)

Now Located at 1111 Douglas

WHEN CHOOSING A WHISKY Men of Distinction PREFER Calvert

WHEN CHOOSING A GIN Men of Distinction PREFER VICKERS' London Dry GIN

VICKERS' IS DISTILLED IN CANADA AND IS DISTRIBUTED BY Calvert

This advertisement is not published or displayed by the Liquor Control Board or by the Government of British Columbia.

I Want

Makes 8 Servings

Barbara Brent's BUYS AND WHYS A WEEKLY INFORMATION SERVICE

MONTREAL, Jan. 26th—Something hot—something delicious . . . here's a dish to serve your youngsters after their moonlight sleigh-ride party! . . . satin-smooth "CREAM OF WHEAT"—topped with nuts and raisins—brown sugar and cream! And it's so good for them, too! For, you see, 5 Minute "Cream of Wheat" contains Iron, Calcium and Phosphorus for diets deficient in these elements. So, to satisfy hearty, young appetites, prepare generous helpings of 5 Minute "Cream of Wheat" in a jiffy! . . . just 5 minutes of boiling will cook it to full digestibility!

Here's Your Opportunity to send for this dollar-value *Plastic Juice Container* . . . it's yours for just 25c and 10c for mailing! This container is unbreakable—non-toxic—spill-proof . . . it holds five cups of left-over juices. Simply put the juice you want to keep fresh in this container in your ice box! It "seals in" the vitamins! *Just send me*—Barbara Brent, 1411 Crescent St., Montreal, P.Q.—*a 35c Postal Note or postage stamps and one label from a Bovril Cordial or Concentrate bottle.* I'll send your plastic juice container to you just as soon as possible! And you know, of course, why "beefy" BOVRIL is such a family favourite!—it not only enhances the flavour of all meat dishes but stimulates nutrition, too!

SPECIAL OFFER!

No Wonder It's A "Star" Among Stars in Hollywood! In Hollywood, stars who responded to a recent survey, chose WOODBURY POWDER 8 to 1! Frankly, this doesn't surprise me in the least, for women who know how to be beautiful are thrilled by the "beauty magic" of Woodbury Powder every time they wear it! Something wonderful in this wonderful powder (a new ingredient) gives your skin a smooth-as-satin look. Gives it a satin-smooth *feel*, too! For that natural, *unpowdered* look I urge you to try the new Woodbury Powder. Seven beautiful shades—one of them specially right for you . . . 30c, 39c and 60c at your favourite cosmetic counter.

Chilly Today? Just the weather for dreaming about the warm summer sunshine? *Just the time to do more than that!* For the first essential of happy holiday-making in the sunshine is having enough to spend, and the best way to make sure of your vacation money is to save for it *early*. So take my advice, and open your Sunshine Account at the BANK OF MONTREAL tomorrow. Your first deposit need be no more than a dollar. But *save regularly*—just what you can afford—and you'll be all set to enjoy every sunshine-filled moment when those wonderful holiday weeks come 'round.

Across The Bridge Table women love to pass along their favourite recipes and I know that time and time again they are chocolate recipes. For chocolate is certainly an all-star flavour! When I pass along my chocolate recipes I urge my friends to use BAKER'S CHOCOLATE, the chocolate that's all pure chocolate with nothing added, nothing taken away. Each handy 1-ounce square of Baker's Chocolate is full of luxurious satin-smooth perfection, sumptuous chocolate flavour. You make chocolate cakes, frostings and candies that are much more delicious, richer-tasting when you use Baker's Chocolate.

Your Baby will be a real beauty in miniature if you soothe and protect her tender skin with JERGENS LOTION! Yes, there's nothing finer for baby's beauty and comfort than your favourite hand lotion—Jergens! Test after test proved the amazing fact that Jergens Lotion is *five times better* for baby-skin than usual hospital skin-care! So smooth—so soothing . . . it does a truly superior job of protecting baby-skin from rashes and skin irritation. You see, it's absolutely sterile—simply does not promote the growth of infecting germs. So take my tip and buy a special bottle of this Jergens Lotion—just for baby!

So Nice To Come Home To on a cold winter evening . . . a meal that's warming even to look at! HEINZ TOMATO PRODUCTS will give a rich rosy glow to your table on the coldest of evenings! *Heinz Tomato Juice — Heinz Chili Sauce — Heinz Cream of Tomato Soup — Heinz Ketchup* . . . all will give you bright, colourful, *heart-warming* dishes! Here's one that's a particular favourite of mine — made with Heinz Cream of Tomato Soup . . . *Spanish Rice*—

4 slices bacon
1/4 cup chopped onion
1/4 cup chopped green pepper
1 10-ounce can Heinz Condensed Cream of Tomato Soup
2/3 cup water
2 1/2 cups cooked rice
1 teaspoon salt
1/8 teaspoon pepper

Fry bacon until crisp, remove from frying pan and chop. Saute onion and green pepper in bacon drippings until onion is tender. Add remaining ingredients and bacon. Bake in a greased casserole in a moderate oven (350 deg. F.) for 30 minutes. Serves 5 to 6.

Take Off That Apron! With the Frigidaire Cook-Master Clock Control on your FRIGIDAIRE ELECTRIC RANGE, your oven dinner will actually cook itself while you're out for the afternoon. Yes, that's just one of the marvellous advantages you'll enjoy with a Frigidaire Electric Range. Its gleaming-white, modern design adds that "dream" touch to the beauty of your kitchen. And think of the convenience of such features as the triple-duty Thermizer! It serves as a deep-well cooker for pot roasts, stews, steamed puddings. Or you can use it as an economical small oven for baking potatoes, hot biscuits, custards. And thirdly, it instantly converts to an extra surface unit when needed. Oops, our space is gone and we've only told you about two features of the Frigidaire Electric Range. See your Frigidaire dealer for the whole story.

★ SPECIAL ★ IN DR. LOCKE SHOES

10% DISCOUNT OFF REGULAR PRICES

Cathcart's SHOE STORE

G 6111 717 FORT ST.

QUALITY is more important than ever TODAY!

Quality Coffee is more economical because it makes more cups of good Coffee

But be sure it's

BLUE RIBBON COFFEE

Finance, Stock Quotations

Toronto Mines and Oils

[illegible]

Closing Averages

(James Richardson & Sons Ltd.)

DOW JONES

Thirty industrials, 190.39, off 1.23.

Twenty railroads, 54.51, off 0.64.

Fifteen utilities, 41.48, off 0.17.

Sixty-five stocks, 72.02, off 0.51.

Total sales, 1,790,000 shares.

TORONTO

Industrials, 204.03, off 1.91.
Golds, 87.99, off .81.
Base metals, 100.83, off .34.
Western oils, 82.87, off .48.
Sales, 1,115,000.

MONTREAL

Industrials, 138.6, off 1.6.
Utilities, 74.8, up .1.
Golds, 64.11, off .92.
Papers, 957.00, off 6.38.
Sales 200,900.

New York Exchange

(R. B. Bumber, Ltd.)

[illegible]

Vancouver Listed

(Bazar Investments, Ltd.)

OILS

[illegible]

MINES

[illegible]

INDUSTRIALS

[illegible]

Unlisted Toronto Mines

[illegible]

Toronto Industrials

(A. E. Ames & Co.)

[illegible]

CURB

[illegible]

BANKS

[illegible]

Canadian Preferreds

(T. B. Burns & Co. Ltd.)

[illegible]

Vancouver Unlisted

(Bazar Investments, Ltd.)

MINES

[illegible]

OILS

[illegible]

Montreal Industrials

(James Richardson & Sons)

[illegible]

Grain Prices

WINNIPEG

[illegible]

CASH GRAIN

[illegible]

CHICAGO

(R. & Bumber Ltd.)

[illegible]

MONTREAL, Jan. 25 (CP).—Canadian commodity exchange. Spot. Butter, Que. (92 score) 60½-61.

Big Wool Industry Boom Under Way in Australia

BOSTON, Jan. 25 (AP).—The biggest boom in the history of the Australian wool industry is in full swing. And since Australia is the world's largest producer of fine apparel wool, this isn't going to help the North American clothing budget.

Prices at the Australian sales have jumped some 25 per cent since the opening of the auctions early this month.

In Boston, heart of the wool trading of the United States, mills are reported paying 41 cents a pound more for apparel wools than they did last September.

As the price of wool rises, the cost of all other things that go into making a woolen or worsted suit also shows substantial increases.

Trade sources say it costs three times as much to make the cloth as it did in prewar days. It costs two to 2½ times as much to make the garment out of the cloth.

Cloudburst of Selling Survived by Exchanges

By The Associated Press

The New York Stock Market pulled through a short but intense selling cloudburst with only moderate damage yesterday.

Losses of fractions to more than a point—most of them less than a point — were thickly sprinkled through the list at the closing bell. At the worst, though, leading stocks had dropped an extreme of around 4 points and casualties of 1 to 2 points were numerous.

Trading expanded amply when quotations were sliding. Turnover stepped up to 1,700,000 shares, largest in a week, from 1,250,000 Tuesday.

General uneasiness over dwindling coal supplies, plus the Chrysler strike, were blamed mainly for the upset.

The storm of selling passed as quickly as it had appeared and a good handful of stocks managed to emerge with minor gains.

The Associated Press average of 60 stocks dropped .8 of one point to 72.2. The industrial group scored the largest decline, followed by rails and utilities in that order.

Trading broadened to include 1,188 individual issues, tops since January 13, of which 704 were marked down and 220 advanced.

New highs for 1949-50 were established during the day by 26 stocks while two dropped to their lows for that period.

SELLING WAVE

At Toronto, too, a sudden wave of selling sent prices reeling downwards on the Stock Exchange. The sudden decline in mid-session and buying support appeared quickly halting the decline. Volume was about 1,150,000 shares.

Industrials led the decline. Activity was brisk in market leaders. McIntyre Mines led senior golds lower and declines ranged up to 15 cents over a wide list of juniors. Several issues moved on their own against the trend.

Loses outnumbered gains four to one in base metals. The big-four in the industry — International Nickel, Consolidated Smelters, Noranda and Hudson Bay — led the losers.

Western oils ambled along in early dealings but gave way in mid-session on losses ranging up to 40 cents. Firmness appeared at the close.

MONTREAL DROP

In Montreal, stocks were on the downtrend near the final hour on the Stock Exchange and Curb Market.

The industrial section led the selected group downward. Banks showed an upward tone.

Mines and Western oils continued to follow the market's trend with a majority of penny losses.

Industrial volume was 80,400 shares and mines had a turnover of 103,400 shares.

Massey-Harris Sets Record In 1949 Sales

TORONTO, Jan. 25 (CP)—Massey-Harris Company Ltd. reports record sales of $160,004,521 and record net earnings of $10,367,418 for the 11 months ended October 31.

This year's annual report covers only an 11-month period because of a change in the company's fiscal year.

The sales compared with $132,657,689 in the 12 months ended November 30, 1948, and the earnings with $8,276,910.

Earnings reported today equal $9.71 per common share, compared with $6.11 in 1948. Profits equal 6.35 cents per dollar of sales.

This year's statement consolidates the operations in North America only. Subsidiaries outside North America are carried on the balance sheet as investments and only dividends received from them ($469,104 in 1949 against $791,751 in 1948) are included in profit and loss account.

FOLLOWS BIG GAIN

James B. Duncan, president, reporting to shareholders, commented that the 20.6 per cent increase in sales is the more noteworthy in being for 11 months only, and following as it does a 66.6 per cent gain in 1948.

World-wide sales for 11 months, including those of all subsidiaries abroad, but after eliminating inter-company sales, reached a record $186,664,000. United States sales were up 39.4 per cent over 1948. Of the outlook, Mr. Duncan says in part:

"Although the demand for farm equipment in 1950 will not, in all probability, reach the boom proportions of 1948, it continues to be well sustained, despite the decline in sales to some export markets."

Working capital of $67,662,099 at October 31 shows an increase of $12,922,400. Cash position is nearly doubled at $23,229,012.

Inventories of $47,674,297 are $4,456,298 less than last year. Taxes on income are provided for at $12,000,000 against $7,602,816 in 1948.

London Market Records Gains

LONDON, Jan. 25 (Reuters). — Conservative party election manifesto issued early today assisted domestic issues in the London Stock Exchange.

Sentiment brightened and a fresh spurt was made by British Government funds. The undated stocks made good headway throughout the day to close with gains up to 1-2 per cent.

Better prices were recorded by those companies scheduled for nationalization by the Government. Cements and sugars were outstanding with firmness. Textiles, building shares and electrical equipments moved slightly higher. Nevertheless there was only a small turnover in industrials and for long periods the market was quietly steady.

Early gains in oil shares were not always held and final levels revealed little change on the day.

Fractional advances were recorded by German and Japanese loans but Greek and some South Americans were easier.

Dealings began in central mining Free-State shares in the Kaffir market. Other Kaffirs inclined lower on disappointing quarterly reports.

Close: Babcock & Wilcox 59s, Boots Pure Drug 47s 6d, Canadian Pacific £27 2-4, Central Mining £21 1-2, Consolidated Gold Fields 58s 4 1-2d, Courtaulds 34s 1 1-2d, Hudson's Bay Company 70s 9d, Imperial Chemical 41s 7 1-2d, Metal Box 97s 6d, Mexican Eagle 16s 10 1-2d, Rand Mines 142s 6d.

Bonds: British 2 1-2 per cent Consols £71 1-2; British 2 1-2 per cent War Loans £93 1-8, British Fundings 4's, 1960-1990, £107 1-2.

Egg Market

To producer:	
Grade "A" Large	.34
Grade "A" Medium	.31
Pullets	.29
Grade "B"	.26
Wholesale:	
Grade "A" Large	.43-.42
Grade "A" Medium	.39-.40
Pullets	.33
Grade "B"	.33-.34

Insurance Firm Records Advance

WINNIPEG, Jan. 25—The 44th annual meeting of the Monarch Life was held in Winnipeg Tuesday with E. J. Tarr, K.C., president, in the chair. He reported that 1949 was a most satisfactory year for the company with a continued rise in the volume of new sales of life insurance and annuities which amounted to $28,997,140. This was 12.6 per cent more than in the previous year. Inasmuch as new sales in 1943 were less than $10,000,000, the six-year period has seen sales almost trippled.

Business in force showed an increase in excess of $19,000,000 and now stands at $164,297,000. This is well over double the amount in force at the end of 1943.

FOREIGN EXCHANGE

NEW YORK, Jan. 25 (CP).—The Canadian dollar was unchanged at a discount of 10¼ per cent in terms of United States funds in closing foreign exchange dealings today. The pound sterling was unchanged at $2.80⅛.

The building of a new port at La Guaira, Venezuela, will cost approximately $12,537,000.

ON THE AIR
STUDIOS AND OFFICES HOTEL DOUGLAS G 9311
CKDA
DIAL 1340

BETTY PETCH
Writer

Chest Cold Misery relieved by Time-Tested POULTICE HEAT

Apply time-tested ANTIPHLOGISTINE POULTICE to your chest or throat just hot enough to be comfortable — then feel its soothing POULTICE HEAT go right to work on the miseries of that chest cold — sore throat — or cough due to colds. Soothing POULTICE HEAT does good, feels good. Lets you sleep.

Used by thousands of doctors in every country in the world for over 50 years.

Antiphlogistine Poultice

GET A CAN AT YOUR DRUGSTORE TODAY

BUSY

Investors often are too busy or lack facilities to maintain unbiased research and analysis. It is not surprising, therefore, that many individuals, societies, trusts and corporations ask us to keep watch over their securities.

We will be glad to place our investment facilities at your disposal. You are invited to consult with us in confidence and without obligation.

DOMINION SECURITIES CORPORATION LIMITED
ESTABLISHED 1901
Offices in Principal Canadian Cities, New York and London, Eng.
612 View St., Victoria

Machinery for Use of Savings Offered by Investment Dealer

By The Canadian Press

What is an investment dealer?—a question of interest to anyone with savings.

The names of many investment companies are well known to the public, but because they deal in complicated financial matters they seem somewhat mysterious.

J. W. G. Clark, executive assistant to the president of the Investment Dealers' Association of Canada, gives a simple explanation and this, in part, is it:

We know that life insurance companies provide us with a means of protecting our wives and families, that trust companies manage estates; that banks provide us with the means of saving our money.

The investment dealer is not these. Neither is he a stock broker.

The stock broker deals mostly in stocks and conducts a sort of shopping service for people who want to buy and sell stocks. He charges a commission for his service and doesn't enter into actual ownership of the stocks.

The investment dealer is a merchant, just as the grocer is a merchant. He buys securities, mostly bonds, but also common stocks, and sells them at a profit. He uses his money to carry securities on his "shelves" just as the grocer carries canned goods or fresh vegetables.

He thus provides machinery for the useful employment of your savings.

He is the third side of a triangle, of which one side is the borrower—the man who wants money to expand his business, or the town that needs a new school. The remaining side is you if you have saved money and are prepared to invest it.

He is adviser to both. He buys securities from the borrower and sells them to you. The borrower gets the money he needs and you get a share in a business, or a Government bond. Governments — Federal, Provincial, municipal—turn to him when they are in need of financing.

Mr. Clark made it clear he is not suggesting get-rich-quick methods and that in any investment there is a measure of risk. But he asked possible investors to study the situation with the advice that competent financial men can give them.

The South American republic of Venezuela expects 14,000 displaced persons and other immigrants during 1950.

Are You Concerned About Your Break-even Point?
GEORGE S. MAY COMPANY
Business Engineering
291 Geary Street
SAN FRANCISCO 2, CALIFORNIA
Established 1925

A. E. Ames & Co.
Limited
Investment Securities
Royal Trust Building - 612 View Street, Victoria, B.C.
Telephone E 4171
TORONTO MONTREAL WINNIPEG VANCOUVER NEW YORK LONDON, ENG.

A Complete Investment Service
Pemberton & Son
VANCOUVER LIMITED
1002 Government St. — G 8124

Dominion Wide Service From Our Victoria Office

Through membership in all Canadian Stock and Commodity Exchanges and through our offices from Victoria to Montreal directly connected by private wires we can assure traders and investors advantageous markets in which to buy or sell stocks and bonds.

Established 1857

Quotations Given by Phone or Wire Upon Request

JAMES RICHARDSON & SONS
Government at View — Telephone Garden 1198

overnight relief

45¢

Cold and La Grippe broken overnight—while you sleep! A long recognized cold remedy of exceptional merit, Reid's GRIP FIX capsules are available at all drug stores and counters.

Relieves a cold overnight La Grippe in 48 hours

Reid's GRIP FIX

Calvert
GRAND RESERVE
Canadian Whisky

S-m-o-o-t-h as a swallow's glide

This advertisement is not published or displayed by the Liquor Control Board or by the Government of British Columbia.

Annual Reports Tell of Help Given By Red Cross to Needy, Suffering

Busy fingers of Victoria Red Cross women seamstresses and knitters turned out 3,135 garments for needy residents of the United Kingdom and elsewhere, Honor Nash, chairman of the women's work committee of the Victoria branch of the Canadian Red Cross Society, reported at the group's annual meeting yesterday afternoon.

Nurses in the committee's surgical dressing department made and shipped 83,000 dressings for use in the Red Cross Blood Transfusion Service, she said.

Miss Nash described the need for children's clothing and layettes as "still urgent," and appealed to "all women who can spare the time to continue this worthwhile work."

A total of 16,639 visits were paid during the year to patients at the Veterans' Hospital, H.M.C.S. Naden, T.B. Pavilion, Vernon Villa and the Wilkinson Road Mental Hospital, said Gladys Irving, reporting on the work of the hospital visiting committee.

The Red Cross home emergency service, designed to give assistance "of limited duration" in homes during illness or other emergency, served 250 families during 1949, as compared with 239 in 1948 and 213 in 1947, reported Dr. Olga Jardine.

Cases included 104 maternity, 93 sickness in the home, 38 operation, accident or patients returning from hospital, and 15 "miscellaneous."

Number of families served, 75 per cent of whom were veterans' or servicemen's, would have been considerably larger, Dr Jardine said, but for limitations of area and size of staff.

"Many requests for help have come from outside the Greater Victoria area — Langford, Cobble Hill, Brentwood, Duncan and the Islands —and during the Winter months particularly, when the incidence of sickness is high, many applications for help have unfortunately had to be refused.

"Cases where there are communicable diseases are not accepted."

Red Cross Workshop sales for 1949 totaled $26,727.86, reported Workshop Committee Chairman F W Jones, an increase of $4,636.65 over the previous year.

Describes System

NANAIMO, Jan. 25.—Radio communication has become an important branch of the police department, Constable Robert Harrison, radio operator for the Provincial Police here, told the Soroptimist Club.

Radio, first introduced by the police in 1927, has reached the stage where 28 stations are in operation. Eight police launches also carry radio equipment.

ATOM SPLITTER

Britain's cyclotron at Harwell, the largest in Europe, can make atomic particles travel at 95,000 miles per second.

Probable Aim $65,000

Branch Will Open Drive For Funds on March 1

Opening of the annual funds campaign of the Victoria branch of the Canadian Red Cross Society March 1 was announced by branch president Col. J. Q. Gillan at the group's 50th annual meeting yesterday afternoon.

Noting that the National Campaign quota for this year is $5,000,000, same as for 1949, Col. Gillan said he expected the local branch quota would again be $65,000.

"It is hoped that we may be able to celebrate our first half-century of service in a suitable manner, coincident with the opening of the financial campaign for this year."

Energies of the branch during 1949 were devoted mainly to improvement of the Blood Transfusion Service, he said.

Donations totaled 3,996 pints during the year, with clinics held at Work Point Barracks, Royal Roads Services College, H.M.C.S. Naden, Esquimalt Community Club, H.M.C. Dockyard, Sooke, Sidney, Salt Spring Island, the Y.M.C.A. and Red Cross House, Victoria.

The 1949 campaign quota was over-subscribed by more than $15,000, it was reported by treasurer Col. M. W. Turner.

General funds for the year, including a decreased amount of other contributions from the public and Red Cross units, totaled $81,680.47.

Operating expenditures of $17,931.16 left the branch a surplus of $63,749.37.

Speakers at yesterday's meeting included Mrs. J. N. Munn, provincial chairman of hospital visiting, Lt.-Col. C. A. Scott, provincial commissioner, both of Vancouver.

One pound of tea provides a family of four with tea each meal for over two weeks.

Everyday AFTERNOON TEA
Your Friendly Pick-me-up

Col. J. Q. Gillan Re-elected Head Of Victoria Red Cross Branch

Col. J. Q. Gillan, O.B.E., was re-elected president and Brig.-Gen. J. G. Austin, C.B., D.S.O., honorary president of the Victoria City and District branch of the Canadian Red Cross Society at the group's 50th annual meeting yesterday.

COL. J. Q. GILLAN, O.B.E.

Other officers chosen were: Col. M. W. Turner, O.B.E., and Dr. Olga Jardine, vice-presidents; Mrs C. A. Banks, Mrs. W. F. Bullen, Mrs A. J. Dallain, Hon. Herbert Anscomb, M.L.A. and Mrs. J. L. Grimison, honorary vice-presidents; H. E. Geddes, honorary secretary-treasurer; H. J. Davis, honorary solicitor.

Executive committee includes: Sara Spencer, M.B.E., Capt. W. H. Molson, Barbara MacKenzie; C. S. Henley, B. F. Alley, Mrs. S. G. Cave, R.N., Gladys Irving, J. F. K. English, Donald Seymour, Mrs C. D. Pfender, F. W. Jones, W. H. Brimblecombe, Honor Nash, Mrs. W. H. Molson, Stewart Clark, Mrs A. D. Straith, R.N., N. A. Yarrow and Mrs. H. Barnes.

Haggis Finds Few Friends At City Hall

There can't be very many Scotsmen on the City Hall staff if the doubtful fate of a two-pound haggis is any indication.

The "great chieftain of the puddin' race" was carried into the employees' lunchroom at noon yesterday by Jack Smith, cashier in the assessor-collector's office.

Mr. Smith invited his friends to share his haggis as he celebrated the birthday of the immortal Robbie Burns.

But what was a savory dish to some was regarded as poison by others. By 2 p.m. nearly half of the haggis was still to be found slowly cooling off in the lunch room.

City Red Cross Ships Supplies To Mainland

In difficulty on the Mainland as a result of storms, the Red Cross Mobile Blood Transfusion Service is receiving assistance from the Victoria Red Cross Branch, it was announced yesterday by local officials.

Now at Kamloops, the mobile unit ran out of bottles when a train shipment from Vancouver was held up by snow.

In answer to a plea relayed from Vancouver, the Victoria branch yesterday despatched 200 bottles containing the necessary citric acid on the midday boat to Vancouver, whence they will be flown to Kamloops.

Meanwhile, the local branch of the transfusion service is having its troubles also, with supplies of blood here described as dangerously low and donors are urgently requested.

Kinsmen Clubs To Invade City

NANAIMO, Jan. 25.—About 700 members of 40 Kinsmen Clubs will attend a convention at Nanaimo from June 3 to 5. The City Council will co-operate with the Nanaimo Kinsmen Club in entertaining the visitors.

BABY'S BOTTLE
Clean it safely with Baking Soda. Free folder on request - Church & Dwight Limited, Sun Life Bldg., Montreal.
COW BRAND BAKING SODA

QUAKER OATS helps build STURDY BODIES!

STILL COSTS LESS THAN 1¢ A SERVING!

FOR TRUE TOMATO FLAVOR

Your Family Deserves Aylmer Quality

EATON'S SPOTLIGHT SALE

Wash Frocks

Cotton Trio by Three Well-Known Makers!

Here are wash frocks to flatter you ... and your purse! Prettily styled by three well-known manufacturers from bright, colourful cottons that are easy to launder ... easy to wear. Specially priced today to suit average, over-worked budgets!

EATON SPOTLIGHT SALE, each **2.98**

A—"Ever-Fresh"—An oversize coat frock in a small novelty pattern on grey background, with touches of frosty white on collar, sleeves and pockets. Choose yours with 2 extra buttons in blue or pink. Sizes 38 to 52. EATON Spotlight Sale, each 2.98

B—"Duchess"— White coin dots sprinkled at random on a trim little pretty with 18" front zipper closing. Wide rever collar, tiny cap sleeves and large side-opening pockets are eyelet trimmed. Navy, rose, copen and turquoise in sizes 14 to 44. EATON Spotlight Sale, each 2.98

C—"Marlita"—Bolero dress in gaily striped cotton. Dress is daintily styled with jewel neckline and cap sleeves ... and buttons down the back to the hipline on a full gathered skirt. Two extra buttons provided in case of loss. Mauve, red, green, blue or grey in sizes 12 to 20. EATON Spotlight Sale, each 2.98

EATON'S—WASH FROCKS, FASHION FLOOR

STORE HOURS: 9 A.M. to 5 P.M.
Wednesday, 9 A.M. to 1 P.M.

T. EATON CO. BRITISH COLUMBIA LIMITED

Tel. E 4141

CARRY AND SAVE
Shop in the FOODATERIA
A BETTER TABLE ON A LOWER BUDGET

GROCERIES Carry and Save!

Unsweetened Chocolate, Baker's, ½-lb. bar	39¢
Ovaltine, 1-lb. tin	98¢
Tea, EATON'S Special, 1-lb. pkt.	90¢
Instant Coffee, Barrington Hall, jar	36¢
Mushrooms, Monaco, 10-oz. tin	26¢
Tomatoes, Brentwood 28-oz. tin	20¢
Mixed Vegetables, Libby's, 15-oz. tin	21¢
Cut Wax Beans, EATON'S, 15-oz. tin	14¢
Peas and Carrots, Aylmer, 10-oz. tin	11¢
Asparagus Cuttings, Aylmer, Fancy Quality, tin	26¢
Peas, Aylmer, Size 4, Choice Quality, 15-oz. tin	2 for 33¢
Niblet Corn, Del Maiz	19¢
Coffee, Eaton's 8-Point, 1-lb.	65¢
Prune Plums, Aylmer, 20-oz. tin	12¢
Peanut Butter, Squirrel, 16-oz. jar	57¢
Three Fruit Marmalade, Aylmer, 48-oz. tin	57¢
Syrup, Rogers', 2-lb. tin	23¢
Honey, Alfalfa, 2-lb. carton	37¢
Cut Green Beans, Aylmer, Choice Quality, 15-oz. tin	2 for 25¢
Laundry Starch, Silver Gloss, pkt.	17¢
Cleanser, Old Dutch, tin	11¢
Hand Cleaner, Snap, small tin	19¢
Washing Powder, Oxo, regular size	34¢
Laundry Soap, Fels-Naptha bars	2 for 19¢
Toilet Soap, Lux, regular size cake	9¢
Toilet Tissue, Purex, rolls	3 for 29¢
Wax Paper, Handewrap, 100-ft. roll	25¢
Puffed Seeded Raisins, Sun Maid, 15 oz. pkt.	19¢
Devilled Ham, Underwood's, 3-oz. tin	15¢
Tomato Ketchup, Heinz, bottle	25¢
Tuna Fish, Crawford's, tin	45¢
Kippered Herring, Crosse & Blackwell, in oil, tin	45¢
Sardines, Brunswick, tins	2 for 15¢
Salmon, Todd's Tiger, ½-lb. tin	31¢
Tomato Soup, Libby's, tins	2 for 17¢
Coconut, Kerney's medium, 8-oz. pkt.	23¢
Jell-O Powders, Pkg.	3 for 25¢
Corn Starch, Canada, pkt.	16¢
Dog Food, Red Top, tin	12¢
All-Purpose Flour, Five Roses, 7-lb. sack	46¢
Gingerbread Mix, Shirriff's, pkt.	33¢
Rolled Oats, Robin Hood, 5-lb. bag	39¢
Grape-Nuts Flakes, large pkt.	17¢
Rice Krispies, pkt.	14¢
Corn Flakes, Kellogg's, 12-oz. pkt.	19¢

BAKERY Carry and Save!

Light Fruit Cakes, Round or square, each	59¢
Round Sultana Cakes, Each	49¢
Assorted Iced Fondants, And Sunday Nite Cakes, each	45¢
Eaton's Scotch Oatcakes, Pkt.	20¢
Shortbread Fingers, Doz.	30¢
Chelsea Buns, Pkt.	17¢
Danish Pastry, Pkt.	25¢

FRUITS Carry and Save!

NEWTOWNS
Excellent Eating and Cooking Quality.
5 lbs. for 43¢ 40-lb. box 2.75

FRESH CELERY
Chula Vista Utah Type—Green and crisp, per stalk 19¢

Walnuts-in-Shell, No. 1 Diamond, California soft shell, lb.	32¢
Cranberries, Cape Cod, No. 1, Cello bag	19¢
Oranges, Sweet and juicy, 288's, doz.	35¢
POTATOES, Good Quality—No. 1 White Rose, 100-lb. sack	3.39

MEATS Carry and Save!

Salmon, Red Spring, sliced or piece, lb.	49¢
Halibut, Sliced for frying, piece for boiling, lb.	38¢
Smoked Cod Fillets, lb.	32¢
Finnan Haddie, From Nova Scotia, lb.	43¢
Loin Pork Chops, End cuts, lb.	52¢
Pork Tenderloins, Frenched or piece, lb.	75¢
Pork Shoulder Steaks, lb.	45¢
Pork Butts, Meaty, lb.	44¢
FOWL, C Grade—2 to 3 lb. average, lb.	28¢
Beef Sirloin Steaks, lb.	64¢
Beef Blade Shoulder Steaks, lb.	44¢
Beef Wing Steaks, lb.	68¢
Chicken, Roasting, 5 to 6 lbs. average, Grade B, lb.	46¢

T. EATON CO. BRITISH COLUMBIA LIMITED

9 o'Clock Specials

On Sale 9 to 10 a.m.
(If Quantities Last)
No Phone or Mail Orders, Please

Unbordered Rexoleum Rug and Matching Mats

Another exciting buy! A fine quality Rexoleum rug, 6x9 feet and two matching mats, 18x35 inches. Choose from a selection of attractive designs and colours. 9 o'Clock Special, all for **1.98**

EATON'S—FLOOR COVERINGS, SECOND FLOOR

9 O'CLOCK SPECIALS

Space-Saving Fold-Away Cot

Has strong steel frame with easy spring that folds in centre. Opens to full length cot, 30 inches wide. Complete with soft cotton felt mattress. 9 o'Clock Special **12.99**

EATON'S—FURNITURE, SECOND FLOOR

9 O'CLOCK SPECIALS

Modern Occasional Chair

Has strong walnut finished frame, padded back, spring seat. Well-tailored in attractive cotton tapestries and velours. 9 o'Clock Special **10.99**

EATON'S—FURNITURE, SECOND FLOOR

9 O'CLOCK SPECIALS

Earthenware Plates Half-Price!

Fine quality earthenware breakfast or dessert plates in the popular "Bleu-de-Roi" pattern. Designed with a neat roll edge. 9 o'Clock Special **25¢**

EATON'S—CHINA, GOVERNMENT STREET

9 O'CLOCK SPECIALS

Bedroom Fixtures

OF HEAVY GLASS

Electric light fixtures of heavy glass for bedrooms. In a selection of designs . . . colours rose, blue and ivory. An exceptional saving for wire shoppers! 9 o'Clock Special **1.79**

EATON'S—ELECTRICAL DEPARTMENT, VIEW STREET

9 O'CLOCK SPECIALS

Cotton Bedspreads

At a Remarkable Price

Serviceable bedspreads of a light weight cotton in smart striped design. Will wear and wash well. Ground colours of rose, blue or gold colour. Large size, 82x105 inches. 9 o'Clock Special, Each **1.98**

EATON'S—STAPLES, MAIN FLOOR

9 O'CLOCK SPECIALS

Sheer Rayon Shortie Panels

To suit the modern short window . . . vision sheer curtain panels with trimly tailored hems . . . Launder well. In soft ivory shade only. About 44 x 54 inches. Limit 4 to a customer. 9 o'Clock Special, Each **69¢**

EATON'S—DRAPERIES, SECOND FLOOR

9 O'CLOCK SPECIALS

Screw Drivers With Plastic Handles

Insulated screw driver with oil-tempered blade and parallel tips. Blade length 3¼ inches, overall length 5½ inches. Amber coloured handle, and handy pocket clip. 9 o'Clock Special **9¢**

EATON'S—HARDWARE, LOWER MAIN FLOOR

9 O'CLOCK SPECIALS

Reversible Dust Mops

Serviceable dusters of green or blue cotton yarn on a spring wire frame. Reversible so that both surfaces can be used. Have 48-inch hardwood handles. 9 o'Clock Special **29¢**

EATON'S—HARDWARE, LOWER MAIN FLOOR

9 O'CLOCK SPECIALS

Plumply Filled Pillows

A special saving on bed pillows, filled with purified feathers and encased in floral cotton ticking. A handy size for children's beds or "extras," 16x24 inches. 9 o'Clock Special **99¢**

EATON'S—BARGAIN BASEMENT

Commencing Thursday! EATON'S *Semi-Annual* SALE of FURNITURE and HOUSE FURNISHINGS

You'll wait six more months for another house-furnishings sale like this! So hurry in for these values! Here are just a few of the outstanding specials offered in this sale. Come to EATON'S today to be sure of sharing in the savings!

English-Made Seamless Tufted Rugs

Here's a value that is hard to beat. English made, the heavy wool is tufted through so that the pattern is shown on back. Deep pile has a resilient feel that only a good seamless tufted rug gives. Ground colours of wine and blue with original patterns.

SEMI-ANNUAL SALE, Each

9' x 10'6"	9' x 12'	9' x 15'
119.89	**139.89**	**169.89**

EATON'S—FLOOR COVERINGS, SECOND FLOOR

SHEER WEAVE MARQUISETTE PANELS

Beautifully tailored rayon marquisette curtain panels finished with hemmed borders and three-inch bottom hems. Each panel measures about 43 inches wide and 2½ yards long.

Semi-Annual Sale, each **1.79**

EATON'S—DRAPERIES, SECOND FLOOR

CONSOLE MODEL SEWING MACHINES

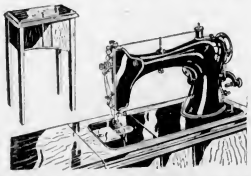

Have the convenience of an electric sewing machine in your home. You can spend many pleasant hours sewing and saving.

- Hinged pressure knee control.
- Walnut finish cabinet.

Semi-Annual Sale Price, Each **159.00**

EATON'S—FURNITURE, SECOND FLOOR

CLEARANCE! COAL AND WOOD RANGES

Floor Samples

A large group of wood and coal stoves . . . small cottage types to large kitchen ranges. Each one in the group represents many dollars in worthwhile savings. We suggest early shopping for best selection. Semi-Annual Sale, each

34.50 to 99.50

EATON'S—APPLIANCES, VIEW STREET

Many of Our Best Values Never Receive Newspaper Attention! Look for the

Not-Advertised Specials

Throughout the store you'll find smaller lots of merchandise marked generously lower to clear quickly . . . the Not-Advertised ticket camper will indicate them . . . your guide to extra savings!

2 o'Clock Specials

On Sale 2 to 3 p.m.
(If Quantities Last)
No Phone or Mail Orders, Please

Boxed Towel Sets to Clear at Half Price

Thickly looped cotton terry towels in neat boxed sets.

Light-weight, in coloured stripes on white ground. 1 bath towel, approx. 20"x40", and 2 face cloths. 2 o'Clock Special, Set **59¢**

Jacquard floral design in a choice of colours on white ground. 1 bath towel, approx. 20"x40" and 2 face cloths. 2 o'Clock Special, Set **79¢**

EATON'S—STAPLES, MAIN FLOOR

2 O'CLOCK SPECIALS

Washable Cotton

Bedroom Mats—1-3 Off

Decorate your bedroom floor at a saving. Attractively designed mats of a heavy quality woven cotton. In soft shades of rose, blue and green. 21x30-inch size. 2 o'Clock Special **1.59**

EATON'S—FLOOR COVERINGS, SECOND FLOOR

2 O'CLOCK SPECIALS

All-Cotton Felt Mattresses

Thick, soft mattress with heavy soft edge and diamond tufting covered in durable art ticking. To fit double, three-quarter and single beds. 2 o'Clock Special **9.99**

EATON'S—FURNITURE, SECOND FLOOR

2 O'CLOCK SPECIALS

Lamps ½-Price

CHILDREN'S AND BOUDOIR MODELS

Glass and pottery boudoir and children's lamps in attractive shapes and designs. Complete with accurate opaque and rayon shades. A choice of lovely colours. 2 o'Clock Special **1.47 to 3.47**

EATON'S—ELECTRICAL DEPARTMENT, VIEW STREET

2 O'CLOCK SPECIALS

Washable Scotch Madras

Soft ecru grounds with dainty all-over flower motif in pleasing shades and fast colours of rose, green and blue. 36" wide. 2 o'Clock Special, Yard **49¢**

EATON'S—DRAPERIES, SECOND FLOOR

2 O'CLOCK SPECIALS

Clear Glass Sugar and Creams

Smartly designed glass sugar and creams to a handy size for everyday use. Exceptionally low priced for today's shoppers. 2 o'Clock Special, Each **9¢**

EATON'S—CHINA, GOVERNMENT STREET

2 O'CLOCK SPECIALS

Glass Lemon and Orange Reamers

Useful household items at remarkable savings. Limited quantities make early shopping advisable. 2 o'Clock Special,

LEMON REAMERS, Each **5¢** ORANGE REAMERS, Each **15¢**

EATON'S—CHINA, GOVERNMENT STREET

2 O'CLOCK SPECIALS

OUTSTANDING VALUE!

Floor Polishing Brushes

35-lb. weight brushes with long handle attached by a socket joint, stiff fibre bristles and felt bumper pad to protect furniture and base boards. 2 o'Clock Special **1.98**

EATON'S—HARDWARE, LOWER MAIN FLOOR

2 O'CLOCK SPECIALS

Save Substantially on

Single Bit Axes

Tempered 2½-pound steel head . . . cutting width 4½ inches . . . overall length about 36 inches. A good sound axe at a money-saving value. 2 o'Clock Special **1.98**

EATON'S—HARDWARE, LOWER MAIN FLOOR

2 O'CLOCK SPECIALS

Bedspread Fabric Remnants

SOLD BY THE PIECE

¼ to 2½-yard lengths, 36 to 84-inch widths . . . rayon and cotton, and homespun type bedspread fabrics. Can be used for drapes and cushion covers also. In plain pink, green or blue, and some striped and plaid designs. 2 o'Clock Special, Each **60¢ to 3.00**

EATON'S—BARGAIN BASEMENT

STORE HOURS 9 A.M. TO 5 P.M.
WEDNESDAY 9 A.M. TO 1 P.M.
TELEPHONE E 4141

BACK OF THIS PAGE MORE EATON SHOPPING NEWS

T. EATON Co. BRITISH COLUMBIA LIMITED

COLONIST SPORTS

The Daily Colonist.

(ESTABLISHED 1858)

SECOND NEWS SECTION

NO. 38—NINETY-SECOND YEAR VICTORIA, BRITISH COLUMBIA, THURSDAY, JANUARY 26, 1950

Supporting Players Also Worth Seeing

PANCHO SEGURA

FRANK PARKER

Tennis fans anxious to see touring pro troupe play at Victoria Lawn Tennis and Badminton Club next Monday, seem mostly interested in Jack Kramer-Pancho Gonzales match. They will miss good entertainment if not on time to see Segura-Parker opener. Segura, who uses double-handed technique made famous by Jack Bromwich, has surprised by more than holding his own against Parker and starring in doubles. Sometimes called tennis "mechanical man," Parker doesn't seem to have found his true stride since turning pro. Twice United States national singles champion and 13 times ranked in top ten, Parker has one of best backhands in tennis. He meets Segura in opening match of pro net exhibition at lawn tennis club at 7:30. Officials announced yesterday that some seats are still available and that first reports of sell-out were premature.

Royals Swamp Tacoma

Portland Drubs Seattle To Jump to Third Place

HOW THEY STAND

PACIFIC DIVISION

	W.	L.	T.	G.	A.	Pts.
Vancouver	31	12	2	180	142	64
Portland	28	16	4	166	151	60
Victoria	25	16	4	146	134	54
Seattle	26	20	1	156	151	53
Tacoma	21	24	4	160	176	46
Spokane	13	31	3	140	187	29

Last night's scores: Tacoma 6, Vancouver 1; Portland 5, Seattle 2.

Next games: Portland at Seattle, at Victoria, San Francisco at Tacoma.

SOUTHERN DIVISION

	W.	L.	T.	F.	A.	Pts.
San Francisco	30	12	2	187	140	62
San Diego	19	26	3	152	182	40
Los Angeles	19	26	3	152	182	40
Hollywood	17	27	3	151	191	37

Last night's scores: San Francisco 5, Los Angeles 1.

Next games, Saturday: San Diego at Los Angeles.

Portland Penguins, stopped momentarily by New Westminster last Saturday, made it two wins in a row last night by defeating Seattle, 4-2, to vault from fifth place into a third-place tie with the Ironmen. The smallest Seattle crowd of the season braved the continuous snowfall.

In the other Northern Division game, the Royals proved they all look alikt to them by swamping Tacoma Rockets, 7-2, on New Westminster ice. The Rockets ramained in second place, two points ahead of Penguins and Ironmen and three ahead of Vancouver Canucks.

WINNING GOAL

Nick Tomiuk scored what proved to be the winning goal for the Penguins when he made it 3-1 with a clear-in drive early in the final period. Ironmen cut it to 3-2 with less than three minutes left but the strategy backfired on them when Coach Dave Dowens sent an six forwards. Nick Bangay finally found the open net with a long roller just two minutes from time.

Scoring the only goal of a listless third period, the Royals suddenly exploded for three goals in one minute and 26 seconds just after the start of the second period and just scoated in. Doug Tode continued his recent scoring splurge by tallying all three goals for the losers. His effort was matched by Clayton Lavell. Norm Kyle had a goal and three assists while Dutch Evers helped out three times for the winners.

PORTLAND 4, SEATTLE 2

First period—1, Portland, Sutherland (11); 2, Portland Barlow (Hamilton-Barlow); 3, Seattle Lewis (Jeffrey-Lewis); 4, Seattle Jeffrey (Lewis-Jeffrey). Penalties—Jeffrey, Portland Barlow, Portland Sutherland (minor), Miller, Sutherland (major) Mackay (misconduct).

Second—5, Portland Tomiuk (Bangay-Kyle); 6, Portland Mahler (Simpson-Tode); 7, Portland Tomiuk (Kyle-Bangay) 18:26. Penalties—Evans.

Third—8, Portland Tode (Lavell-Kyle) 1:26. Penalties—Mitchell.

TACOMA 2, NEW WESTMINSTER 7

First period—1, New Westminster, Slater (Drybrd) 18:52. Penalties—Mitford.

Second—2, New Westminster, Drybrd (Slater-Drybrd) 1:19; 3, New Westminster, Lavell (Kirk, Evans) 5:47; 4, New Westminster, Kirk (Lavell-Evans) 8:12; 5, Tacoma, Tode (Kenny-Kelly) 9:26; 6, New Westminster, Evans (Kirk, Kelly) 12:30; 7, Tacoma, Tode (Kelly) 14:40. Penalties—Lavell, Johns.

Third—8, New Westminster, Lavell (Kirk, Evans) 1:40; 9, New Westminster, Lavell (Kirk, Evans) 12:22. Penalties—Kelly, Kirkby.

Vernon Hands 3-2 Defeat To Kamloops

HOW THEY STAND

	W.	L.	T.	F.	A.	Pts.
Vernon	19	14	4	132	105	42
Kamloops	18	15	4	132	105	40
Penticton	18	15	4	118	114	40
Kamloops	16	11	3	116	104	35
Kelowna	10	21	3	114	140	23

VERNON, Jan. 25. (C.)—Playing their first game since returning from the Coast, Vernon Canadians last night wrapped up a 3-2 win over the Kamloops Elks in the opening period and then slaved off continued Elk threats in the second and third periods.

Sparked by the return to strip of burly Dave Markle who scored the opening goal of the game, Canucks were never headed.

All of the goals were scored in the opening period, with reggie Hamilton getting play in the second and third sessions. Markay, Jakes and Hayes skated for Vernon while Mellor racked up the two Kamloops counters.

Calgary Gridders Again Name Brook

CALGARY, Jan. 25 (CP)—Tom Brook, president for the last two years, today was again named head of the Calgary Stampeder football club when the gridders held their first annual meeting as the recently-organized Calgary Football Co. Ltd.

Other officers chosen were John Thompson, vice-president; Archie McCrimmon, secretary; Jack Dillon, secretary, and R. Snell, treasurer.

Three Get $2,491

NEW ORLEANS, Jan. 25 (AP)—The daily double at the Fair Grounds yesterday with three tickets sold, paid $2,491 on Aristocrat, the first horse to win Tiny Tulip in the second. Aristocrat paid $60.80 to win; Tiny Tulip $34.30.

Jesse Tally Dies

BENTON HARBOR, Mich., Jan. 25 (AP)—Jesse Lee Tally, other called "the bearded Babe Ruth of baseball," died today aged 83. Known in the baseball world as "Doc" Tally, the bearded player rose to fame for his hitting feats with the House of David baseball team.

His death was attributed to a heart attack.

Sign Footballer

OTTAWA, Jan. 25 (CP)—Ottawa Rough Riders announced tonight that Bill Stanton, an outside wing with the professional Buffalo Bills last season, will line-up in Riders livery this Fall.

Stanton was a star with North Carolina State College before graduating in 1948 and turning professional.

Wins Easily

NEW YORK, Jan. 25 (AP)—Walter Haines, o-to-1 10-year-old Brooklyn welterweight, blasted Lee Jenkins' hopes for another big time comeback tonight by hammering a one-sided decision over the former welterweight champion in the main night—rounder at St. Nicholas Arena.

Haines weighed 138½, Jenkins 139½.

BUILT FOR COMFORT

Two footing trenches being built in Scotland will be provided with bathrooms for the crews of 32—a new feature in this kind of vessel.

Better Golf

By SAM SNEAD

Today we picture the front-side view of a well executed short iron shot. Notice that the left foot is drawn slightly back of parallel with the direction line. Because of the lie of the clubhead and the shorter shaft you should count to the ball and bend over it more than if you do with the long clubs. The feet must be firmly anchored on the ground to provide a strong foundation. The knee action is limited and we only need a three-quarter swing in this shot—just a bit more than pictured here. As you swing down and your weight passes to the left foot you pivot your left side out of the way so that the clubhead can snap sharply into the ball without interference from the body. As you swing down into the ball at a point a little lower than shown here, the wrists begin to straighten out so that at impact both the arms and the wrists will be almost extensions of the club shaft. Immediately after impact the club, if properly swung in this shot, takes a divot but of course the ball is up and away by that time.

Copyright, 1950, John P. Dillo ds

Frenchy D'Amour To Miss Curling

VANCOUVER, Jan. 25 (CP)—Frenchy D'Amour of Rossland Trail, B.C. will not compete in the Canadian curling championship here March 6 to 8, it was learned today.

Word to this effect was received from Bob Rice, secretary of the Rossland, B.C., bonspiel.

He said D'Amour, one of Canada's best known curlers, gave no reason for not entering the tourney.

Top Golfers In Hogan Open

PHOENIX, Ariz., Jan. 25 (UPI)—A host of top golfers prepared to tee off tomorrow in the Ben Hogan Open after touring the Phoenix Country Club course today in the annual pre-tournament pro-amateur event.

Qualifiers for the annual Phoenix Open, renamed the Ben Hogan Open in honor of Texas mainstay who made sports history with his sensational comeback after an automobile accident, fought it out for a tourney spot yesterday.

Virtually all the "name" players were automatically qualified.

Fivepin High for Season Eclipsed Within Seconds

Hugh Cowan established a new season's high at Oliborn's Bowladrome last night but his mark lasted only a few seconds as Commercial Fivepin League trustees went scrambling to set three new season's standards.

Bowling anchor for Canada Packers Cowan started off with 361, counted 211 in his second game, and wound up with 311 to total 972, eclipsing Cy Wallis' previous mark by 14 points. But it lasted only until Harold Crell finished his last frame.

Last man up for Cleveland Equipment, Crell proceeded to finish up with a 394 effort. Added to his first two games of 328 and 360, it gave him a total of 981 and Cowan never had a chance to see his name on the alley blackboard. Orrell's record established his club to set a new three game high of 3,021, as it took all four points from the luckless Packers who bit for 2,980.

IN ROLL-OFF

It turned out to be quite a night for the Equipmentmen. Their big score also gave them a place in the post-season roll-off. They wound up the second round tied with Northwestern Creamery for third place. Total score last night decided the issue and the Creamerymen lost out despite a highly creditable 3,072. Bowering, the latter won four points from Bowladrome to share first place in the third and final round with Commercial Fivepin.

Red's Service, Coca Cola and Stubbys each earned three points by defeating Acme Electric, Eagles and Ideal Barbers, respectively.

The new season record was made despite a bad night by Perry North, who was below form with his three-game total, 910. Ken McCaig, 717, and George Savory, 893, shared in this record-breaking event.

Other high scores included: Bert Acres, 837, Cy Wallis, 835, Ken Allan, 813; A. Copp, 791; Alex McKechie, 788; A. McHaffie, 780; J. Latham, 780; Stan Morgan, 741; T. McCennan, 730; Wilf Shoaldice, 717; Ken Mitchell, 717; E. Ball, 708; Ross McLellan, 704.

Paddle Titles at Stake

The Victoria Table Tennis Championships will start tonight at 8 in the Strathcona Hotel. Play will move to the lower ballroom of the Crystal Garden tomorrow and Saturday night.

Several leading paddle artists from Vancouver and New Westminster are scheduled to appear tomorrow. Among them are Art Barran, O Addy, Vic Tully, Tree Lettle, formerly of Montreal, and Jean Rose, present women's champion of the Pacific Northwest.

Stan and Eddy Ngai, W. Brownclyde, Eric Goodwin, Ray Dawson, Nancy Craig and Ruth Rogers head the list of local entries.

Will Seek To Smash Swim Mark

Norma Rivault, one of the stars of Coach Archie McKinnon's Y.M.C.A. junior women's swim team, will make an attempt to smash the existing Canadian record for the junior women's 200-yard breaststroke on Saturday night at the Crystal Garden.

The record, established by Vancouver's Irene Strong on December 15, 1945, is 2:56. McKinnon stated last night that the 16-year-old pupil should come close to a new standard although it would be her first attempt at the 200-yard distance. She has been clocked close to record times during workouts in the Y.M.C.A. pool.

Miss Rivault's record attempt will be an added attraction at the dual meet between the Y and the University of Washington freshmen team. Another attraction for swim fans will be the "Y" Aquanymphs, who will display for the first time the routine they plan to use at the British Columbia Synchronized Team Championships in Vancouver next month.

Lindsay Abel Tied For Lead

Whether or not Teammates Sid Abel and Ted Lindsay are tied for the N.H.L. scoring lead remains a mystery. Official statistics a few days ago announced that the, next time out, Lindsay had one assist added and was one point ahead. Although there was no accounting for the change in the scoring summaries, a re-check of official figures last night wound up with a tie.

Basing it on latest press releases, Lindsay continued his one-point lead last night by picking up one assist while Abel scored once and passed for another goal. Abel's current total lies with Maurice Richard in goals scored, each having 29.

Scoring leaders follow:

	G.	A.	Pts.	Pen.
Lindsay, Detroit	17	32	49	29
Abel, Detroit	29	19	48	24
Richard, Montreal	29	17	46	8
Rudy, Boston	17	31	46	4
Howe, Detroit	17	28	45	8
B. Geoffrion, Montreal	19	25	44	6
Mortson, Detroit	17	27	44	10
Sloan, Detroit	17	27	44	4
Wilkinson, Chicago	13	31	44	8
Peters, Boston	19	24	43	4
Peter, Chicago	19	24	43	4
Gee, Montreal	19	18	40	30
Schmidt, Boston	19	18	40	10
Lach, Montreal	19	18	40	10
Kelly, Detroit	17	23	40	4
Stanfield, Chicago	19	17	40	4
M. Bentley, Toronto	16	23	39	6
Thomson, Toronto	16	23	39	6
Quackenbush, Detroit	21	17	38	4
Lewicki, New York	16	22	38	47

B.C. Seeking Title Tennis

VANCOUVER, Jan. 25 (CP)—British Columbia tennis officials today entered a bid for the Canadian junior championship.

The British Columbia Association said it already has procured support of the Pacific Northwest Association and will make formal application for the championship at next month's meeting of the Canadian Lawn Tennis Association in Montreal.

Exhibition Game Set for Tonight

McMorran's, intermediate "B" boys of the Scanlds and Subways Basketball League and Barons of the Victoria and District Basketball Association will play an exhibition game at the Lake Hill Community Hall tonight at 8:30.

McMorran's, intermediate "B" girls, will meet Moses in the preliminary contest at 7:30.

Will Seek by Portland Meadows

PORTLAND, Ore., Jan. 25 (UPI)—C. O. Cunningham, lawyer from Stockton, Cal., said the group that he will seek to buy Portland Meadows Race Track for a group of California businessmen who wish to use it for harness racing.

Cunningham said his bankers can pay no more than the present owners ask the First National Bank, which has filed suit to foreclose. The bank said the track is $441,000 in arrears on a $441,000 mortgage.

He said running racse will be held if his backers buy the track. Harness racing will be stressed.

Nanaimo, Navy Meet Tonight In Puck Clash

Nanaimo and Navy will play a regular Vancouver Junior Lacrosse Hockey League game tonight at 8:30 at the Memorial Arena. Game will be preceded by a Bantam game, a mile match between Marcona and Seniors at 7.

The improved Navy squad defeated Nanaimo in a recent exhibition game at Nanaimo and has reinforced its line-up since then. Failure will be out to hand Nanaimo its first-league defeat.

The Sailors crushed Victoria All-Stars, 8-1, in a league game last week. The win brought them within two points of the runners-up. A victory tonight will put Navy within two points of the runners-up. A victory tonight will put Navy into a second-place tie.

In the game that the Nanaimo team is slapped by the weather, All-Stars will play Navy.

Narrow Escape

STAN BOJEK

Veteran Pittsburgh shortstop narrowly escaped death yesterday in mile truck fire at North Tonawanda, N.Y. Overcome by fumes, he was pushed to safety by passing brother Ted, with whom he was making delivery. Only after effort was heed bump suffered by Bojek when he struck pavement during rescue. Blaze was extinguished with milk.

Added Treat For Cage Fans Set on Friday

Something different in the way of a preliminary will be offered the basketball fans this Friday at the High School gymnasium.

Accompanying the Nesh Bay High School "Red Devils" hoop team that will do battle with Victoria High Totems, are six Indian youths who will perform the country's Nahkah Indian war dance. The added attraction will take place immediately prior to the feature contest.

IMPRESSIVE RECORD

Because an impressive cage record, the visitors from the shores of the Olympic Peninsula are expected to provide the local scholars with their toughest competition of the season. Composed of seven Nahkah Indians and four whites, the team has dropped but one decision in three seasons.

Preliminary basketball games will have Vic High girls meeting Mermaid's at 7 p.m., followed by a very semi-final senior "B" women's play-off between Comets and Eagletes at 8.

Amateur Defeats Dorothy Kirby

MIAMI, Fla., Jan. 25 (AP)—Jean Hopkins, 26-year-old Cleveland, O., amateur golfer, had a back-nine rally today to upset favored defending champion Dorothy Kirby of Atlanta, Ga., 2 and 1 in the first round of championship play in the 18th annual Helen Lee Doherty Women's Golf Tournament.

Medalist Marlene Bauer, who which her sister Alice is making her first appearance in the golfing golf courses, continued to set the pace with her one-over-par round that beat Mary Lou Faulk of Thomasville, Ga., 6 and 3.

Paddle Tennis Tourney

PRESTON, Jan. 25 (CP)—Preliminary rounds of paddle tennis tournament here today were completed as follows:

Men's—Pauls (Hamilton) vs. W. Craig (Toronto); Jones (Toronto) vs. Bell (Toronto); Ward (Toronto) vs. Ayre (Toronto).

Women's—Mrs. Ayre (Toronto) vs. Mrs. Cowan (Toronto); Mrs. Ayre (Toronto) vs. Mrs. Cowan (Toronto); Mrs. Ayre (Toronto) vs. Mrs. Cowan (Toronto).

Mixed—Mrs. Ayre (Toronto) vs. Mrs. Cowan (Toronto); Mrs. Ayre (Toronto) vs. Mrs. Cowan (Toronto); Mrs. Ayre (Toronto) vs. Mrs. Cowan (Toronto).

Rangers Lose, 5-1 To Climbing Leafs

Toronto Within Two Points of Canadiens After Scoring Fourth Victory in Succession

HOW THEY STAND

	W.	L.	T.	F.	A.	Pts.
Detroit	30	12	2	171	127	62
Montreal	28	12	4	171	127	60
Toronto	27	18	2	156	151	56
New York	18	26	1	136	165	37
Boston	15	27	3	127	160	33
Chicago	13	31	2	135	190	28

Last game, tonight: Detroit at Montreal, Boston at Chicago.

Toronto's resurgent Leafs made it four wins in a row at Maple Leaf Gardens last night, handing the slumping New York Rangers their seventh successive setback. 5-1, before 13,393 fans. Victory moved the Torontonians within two points of the second-place Montreal Canadiens and five points ahead of the Rangers.

Boston Bruins missed a chance to win New York for fourth place by blowing a 4-2 lead over Detroit in the third period when Wings counted twice to salvage a 4-4 draw. The split in points gave the leading Wings a ten-point hulge and left Bruins one point behind Rangers.

Leafs opened up a 4-1 lead in the first period, played through a scoreless second session, and then added the only goal of the final 20 minutes despite Ranger pressure. Jack Stewart was at his best when the losers carried the play and halted New York hopes of getting back into

QUICK GOALS

A penalty to Gus Kyle set up the Toronto win. The Ranger defenseman sat in the penalty box as Toronto ripped in goals 11 seconds apart just after the first period ended. Leafs drew seven penalties but were never in danger. Toronto now has earned 16 out of a possible 20 points in its last nine games.

Bruins, who had two wins and a tie in the games three days ago over the N.H.L. leaders, looked like winners again last night until Detroit Wings and Lee Fogolin rapped in last-period goals for 11,318 suddenly-happy Detroit fans.

Tallying two goals while playing synchronized Bruin hook-a-1-1 and matched Detroit's second-period effort but the Wings started to roll in the final session. The game marked the return of Harry Lumley to the Detroit nets. Lumley appeared fully recovered from a recent injury and Doubie Tiny Thompson will be returned to Indianapolis.

TORONTO 5, RANGERS 1

LINE-UP

New York—Rayner, Bakos, Rare; Lewicki, Hollett, Stewart; Rae, Sears, Kirk, Hergesheimer, Hamilton, Rolfe, Hoyt, Leod, Leonard, Kaleta, Lenarduzzi.

Toronto—Bibbo, Kyle, Ellis; Drewes, Stewart, Smith; Boucha, Thomson, Bentley, Ullman, Kennedy, Kelly, Bentley, Kaleta, Lewis, McDonald, Tinkler, Richards.

SUMMARY

First Period—Toronto Lewis, Ullman (Drewes) 2:08; 2, Toronto, Kennedy (Thomson) 2:19; 3, Toronto, Bentley (Kelly) 2:30. Penalties—Lenarduzzi 2:18, A. Stewart, Kyle, Ellis, McDonald (Lewis) 7:46; 4, Toronto, Boucha (Kilrea) Mariner 10:05. Penalties—Kyle, Bentley, Kaleta.

Second Period—No goals. Penalties—Thomson 11, Kaleta, Kilrea, Kaleta, Bentley.

Third Period—4, Toronto, Kennedy (Kilrea) Kyle 1:23. Penalties—Kilrea, Johns, Bentley, Kaleta, Kaleta, Kaleta.

DETROIT 4, BOSTON 4

LINE-UP

Boston—Chelmowski, Bentley, Creighton; Stanfield, Fuch, Fuch; Kelly, Mackell, Hitchman, Quackenbush, Schmidt, Meeking, Peters, Bauer, Smith, Kraftcheck.

Detroit—Lumley, Kelly, Stewart; Lewicki, Wilkinson, Fogolin; Howe, Sloan, Abel, Gee, Peters, Richards, Pavelich, McCreary, Carveth, Dutkin, Kenny, Pronsko, Sawchuk.

SUMMARY

First Period—1, Boston, Schmidt (13) Bentley, Meeking (Schmidt) 7:40; 2, Detroit, McPeakes (Pronsko) 10:14; 3, Detroit, Mackey (Pronsko, Pavelich) 12:40; 4, Boston, Bauer (Kelly, Stewart) 14:40. Penalties—Kenny, Lewicki, Abel, Chelmowski, Fogolin (Kelly) 4, Bauer, Mackell, Pronsko, Pavelich, Kenny, Lewicki, Abel 19:46; 5, Detroit, Pronsko (Howe) 19:56. Penalty—Pronsko.

Citation Set For New Try

ARCADIA, Cal., Jan. 25 (UPI)—Mighty Citation will step out for the second race of his comeback trail Thursday when he goes against five other handicap horses at Santa Anita.

The Calumet Farms' champion must pack 126 pounds in a six-furlong dash against On Trust, Double Jay, Mind Reader, Jet Mate and Huron Kim.

Trainer Jimmy Jones, who said Citation would not run until the San Antonio handicap on February 11, changed his mind today.

Hockey Scores

NATIONAL HOCKEY LEAGUE

Toronto 5, New York 1; Detroit 4, Boston 4.

PACIFIC COAST HOCKEY LEAGUE

Tacoma 2, New Westminster 7; Portland 4, Seattle 2; San Francisco 5, Los Angeles 1.

AMERICAN HOCKEY LEAGUE

Buffalo 4, Providence 1; Cleveland 3, Springfield 2; Hershey 3, Pittsburgh 2; Springfield 1, Cleveland 3.

E.B.A.L.

Omaha 4, Minneapolis 1.

W.H.L.

Spokane 4, Vernon 1.

JUNIOR A EXHIBITION

Calgary Buffaloes 8, Edmonton Albertans 1.

MARITIME SENIOR

Sydney Millers 3, Moncton 4.

QUEBEC SENIOR

Valleyfield 4, Quebec 3.

EASTERN CANADA SENIOR

Arvida Mills Cup 6, Pembroke 3. Ottawa A.C.A.F. 2, Ottawa Army 3.

QUEBEC JUNIOR

Montreal Canadiens 1, Valleyfield 8.

O.H.A. JUNIOR

Oshawa 1, Toronto 2; Brantford 1, Windsor 8.

WESTERN CANADA SENIOR

Calgary 8, Regina 3.

WESTERN CANADA JUNIOR

Regina 4, Saskatoon 2.

CAPS BRITON SENIOR

Sydney Mines 2, Glace Bay 1.

EASTERN CANADA SENIOR

Renfrew 4, Ottawa 2.

MANITOBA JUNIOR

Brandon 3, Steel Kings 4. Winnipeg Chaudiers 3.

SPENCE TO MINORS

LOS ANGELES, Jan. 26 (AP)—Purchase of major league outfielder Hank Sauer from the Cubs by Lou Boudreau was announced today by Los Angeles of the Pacific Coast League.

Navy Cagers Outscore Brentwood for Series

Although on the short end of a 47-42 score last night, Navy Cagers last night, Mikey Smith and his Brentwood teammates wrecked the three-year reign of Brentwood Acme as city senior basketball champions, outscoring the Suburbanites 92-90 in the two-game, total-point series.

Smith's squad, which downed Acme 47-42 a week ago, now moves into the semi-final round of Victoria and District Basketball Association play-offs.

UNDISPUTED CLAIM

Victoria High School Totems finally gained undisputed claim to the intermediate "A" league championship with a convincing 57-37 win over Elks. Originally billed as the opening play-off contest, the game was changed to a league contest by both officials. Totems had ended regular play with an equal number of wins and the Students were declared winners since they had played fewer contests.

In the other preliminary encounter, Chamber Students downed the final round of the Junior boys' division by sinking St. Louis College team, 44-12 score.

LOSER LITTLE TIME

Acme lost little time in the feature game in running up a comfortable lead, and appeared headed for an easy win. Led by Whitey Turner, they led, 16-7, after ten minutes.

Checking Acme for the rest of the game, Navy slowed down the high-scoring attack and began to whittle away the big deficit, and trailed 22-20 at the half.

Piling their superior height to good advantage after the breather, the Tars forged into a 42-30 lead with three minutes remaining. Turner dropped in two quick hoops to deadlock the score and then Ron Bent gave the Acme a two-point edge only to see Norm Mudrell drop in a long one-hander to tie it up again.

Both Turner and Bent missed two free shots with seconds remaining, and with the minutes were Brentwood's chance of wrecking the title. Cliff McKay made it 47-42 on a long one-hander to wind up a contest that had spectators limp with excitement.

Line-ups follow:

Navy—Burch 10, Turner, Lusine 8, Mudrell 12, Bennett, Bent 8, Smith 8, Hall 2, Bangsley 2, Smith 2.

Brentwood—Mckay 2, Mckay 12, W. Gates 2, Bennett 2, W. Thomson 2, Mckay, Biggerd 1, Brown 1, McKay 8, Smith 2.

Acme—Bent 8, Turner 7, Bishop 10, Gates 2, Mckay 2, Mckay 8, Wrechell 2, Chaney, Kerr, Mckay, Gurry 4, Mckay 1.

Totems—Lewis 8, Griffin 7, Gill 6, McKay 8, Bailey, Bailey, Bailey

✻ The ✻ Sportlight

—By GRANTLAND RICE—

"They certainly keep me on the hot spot out here." The speaker was a slender, well-built fellow with dark hair and keen eyes. His name is Eddie Arcaro, rather one of the great jockeys of all time.

"Last year," he said, "I came out here to battle Johnny Longden. Johnny holds all the American riding records for winners. Before I knew it a 17-year-old kid named Gordon Glisson came tearing at me to lead all the jockeys in 1949. Longden and I had a great duel, but neither of us could keep up with Glisson. This kid could ride. For that matter he can still ride with anybody I've seen. What makes him so good? Coolness in tight spots—using his eyes and head all the time—sound judgment, a fine pair of hands, big and strong with the right touch.

TWO MORE WONDERS

"I came back here to Santa Anita again to tackle Longden and Glisson and what happens? Both are still on hand, riding as well as ever. And then I bump into two more of these apprentice wonders. A fellow by the name of Shoemaker bumps into the picture and another one by the name of Glen Lasswell. They are as tough as Glisson. Both are fine young riders who are likely to beat you any time. They know how to get a horse to the wire, which is the main part of a jockey's job.

"I feel fine," Arcaro continued, "and I've got a hunch this will be one of the most interesting racing seasons in years. We've got a good bunch of two-year-olds and three-year-olds coming along and the Derby, Preakness and Belmont races in the Spring should be sharply fought. For that matter we've got enough big stuff—the $100,000 Maturity on January 28; the $50,000 San Antonio handicap in which Citation goes February 11; the $100,000 Santa Anita Derby on February 18 and the $100,000 Santa Anita handicap February 25. There's a bundle of $350,000 to shoot at in less than a month.

MANY FINE HORSES

"There's a lot of fine horses out here but it will be quite a battle to handle that Calumet charge—Citation, Ponder, Two Lea, Sunlit and six or eight more. This is a tough Calumet section Jimmy Jones has, but I guess they can all be beaten."

Arcaro got a big jump on the field but Shoemaker, Glisson, Longden and Lasswell soon moved up and they are now in one of the wildest jockey tangles of many Winters.

May Reach $750,000

Vancouver Eyes Big Bill, Carries On to Get Games

VANCOUVER, Jan. 26 (CP). — City Council last night eyed the whopping bill involved—a possible $750,000—but carried through with plans to have the 1954 British Empire Games staged in Vancouver.

City Council gave approval of formal application yesterday and President Bob Osborne of the Canadian Amateur Athletic Union said here it may cost as much as $750,000 to do the thing up right.

He added that Vancouver is "reasonably assured" of receiving permission to sponsor the mammoth sports event.

STAGED IN 1930

Canada last staged the Games in 1930, at Hamilton, Ont., and is the logical choice for 1954.

Mayor Charles Thompson will make formal application for the Games to Major J. W. Davies, general manager of the Canadian team, now in New Zealand for the 1950 Games. A brief submitted to the meeting outlined general plans and a rough budget for the Games.

Osborne, who presented the brief, said the city might be able to stage the Games for $200,000. Later, however he advised spending $750,000.

Spending the larger sum, he said, would give the city a large indoor swimming pool and a 16,000-seat stadium at the University of British Columbia.

NEED ENLARGEMENTS

Both temporary and permanent enlargements will be required to accommodate the 1,800 athletes who would attend the Games.

Track and field and swimming, which are the major revenue-producing sports of the Games, will require the largest expenditure, about $125,000.

Expanding the present U.B.C. Stadium to seat 20,000 persons would cost $100,000. Alteration of Kitsilano Pool and erection of a stand there to seat 6,500 persons another $25,000.

Construction of a portable wooden track for cyclists would cost about $6,000 and costs for other minor sports about $7,000.

Administrative costs were estimated at $30,000 and total revenue from the Games is expected to be $300,000.

HOPE FOR GRANTS

The committee said it hoped the program could be financed through grants from the city, Provincial Government and Dominion Government. An Empire Games fund to receive donations would also be set up.

Hamilton and Toronto also have applied for permission to stage the 1954 Games.

Gelardi's Selections

FAIR GROUNDS

1. Quick Cash, Merry March, Medal Time.
2. Darby Dimout, Even Break, Hypothesis.
3. Fighting Louis, Cafe Singer, Debby J.
4. Chippy V, Senator Bob, Margaret Dear.
5. Powells Out, Ticker Tape, Fair Reno.
6. Chanter, Pritty Watch, Im Don.
7. The Globe, Bar Dal, Steeple Jack.
8. Little Minn, Swift Fashion, Poopsie.
9. Don O'Sullivan, Chock Ablock, Unki K.

Best Bet—Powells Out.

SANTA ANITA

1. Charm Circle, Visalia, Fancy Kid.
2. Miss Spyglass, Charlotte F., Jenover.
3. Covidado, Mostest, Sickle Hash.
4. Farnado, Dixiecrat, Contribution.
5. Free Soul, Feudal King, Folletio.
6. Gold Ace, Audacious Man, Ike's Glory.
7. Citation, On Trust, Royal Blood.
8. Pore Boy, Harza, Perfecto.

Best Bet—Citation

Quits Ring

FREDDY MILLS

Thirty-year-old Briton, knocked out by Joe Maxim in first defence of world's 175-pound boxing title in London Tuesday, announced retirement from ring, following family conference yesterday. Ted Broadribb, manager and father-in-law of Mills, said he intended tearing up contract guaranteeing return bout with new champion.

Name Doc McKeon B.C. Turf Steward

VANCOUVER, Jan. 26 (CP). —W. J. (Doc) McKeon today was appointed director of racing and presiding steward of the reorganized British Columbia Turf and Country Club, operators of Lansdowne Park here.

"McKeon will assume these new duties at once," said a club spokesman. "We have engaged him on a yearly basis and he will start swinging things into shape as of now."

Twenty-eight days of racing will be held at Lansdowne this Summer.

Terms Passed For Stadium In Vancouver

VANCOUVER, Jan. 26 (CP).—Final contract terms for a new $300,000 civic stadium were approved by City Council here yesterday.

Under the contract, tenders will be called before July 1, 1950, and construction and turfing are expected to be finished in time for the 1951 baseball season.

The contract was made between the city and Sick's Capilano Breweries Ltd., sponsors of the Capilanos in the Western International Baseball League.

Financing of the stadium, to be built at Little Mountain, will be handled by a city issue of $300,000 in 25-year bonds.

The stadium will seat 3,000 persons under cover and have room for 2,000 outside. Floodlights will be installed.

Rangers Televise

NEW YORK, Jan. 26 (AP).—New York Rangers of the National Hockey League announced today they would televise 13 of their remaining 14 home games. Only one Ranger game had been televised previously this season and that was on a sustaining basis. The telecast of the 13 games will be sponsored.

The first encyclopaedia is said to have been compiled by Speusippus, a student of Plato, in 339 B.C.

Best Dressed Athletes

Track Team Nears Peak In Training for Games

AUCKLAND, N.Z., Jan. 26 (CP).—Morale of Canada's British Empire Games team is high and the Dominion athletes have about reached their peak, Bruce Humber, track and field coach, said today.

"It is most unfortunate the second half of our team has been delayed in transit, but if we have as much luck in getting them in trim in as short time as the first party, Canada will be well served," the 34-year-old mentor from Victoria said.

The plane carrying the second half of the Canadian team left San Francisco Sunday and was due to land here today. Airline officials said the plane, with 33 members of the Canadian squad aboard, was held up four days in San Francisco because of bad weather.

CHIEF THREATS

Humber, who represented Canada in the 1936 Olympics at Berlin and reached the semi-finals in the sprints, picked Bill Parnell and Jack Hutchins of Vancouver as the chief threats for the Empire half-mile title. He named Eleanor McKenzie of Vancouver, as the standout prospect for the women's 100-yard dash.

Humber said that Miss McKenzie had cultivated a fast start and was running with extreme ease and relaxation. On her present form Eleanor is certain to be a match for Marjorie Jackson of Australia, co-holder of the world 100-yard title.

BEST DRESSED TEAM

The Dominion's athletes are regarded as the best dressed and best behaved of the 10 teams—totaling more than 400 athletes—now in the country.

The presence of natural comedians such as Peter Salmon and Elaine Silburn of Victoria has contributed to a pleasant atmosphere and helped form the team's reputation among other competitors.

Challenge for Cup

MONTREAL, Jan. 26 (CP).—Canada has filed a challenge for the Davis Cup with the United States Lawn Tennis Association, again entering play in the North American zone. The Canadian Lawn Tennis Association will hold its annual meeting in Montreal, February 18.

Capitals, Royals Deadlocked, 6-6

Capitals and Royals battled to a 6-6 tie in a juvenile hockey game at Memorial Arena Tuesday morning. Maurice Cunningham of Royals deadlocked the count with 36 seconds left to play.

Harold Dawson and Dick Varley paced Capitals with two goals each while Ed Sapola and John Makowski added singletons. Charlie Putnam and Cunningham each netted two for Royals. Ray Wells and Alvin Chuhaywick completed the scoring.

AUSTRALIAN INDUSTRY

It was not until 1863 that sugar was commercially produced from Australian-grown cane.

Will Make Plans For Car Racing

Officials of the B.C. Automotive Sports Association announce an important meeting will be held in the British Public Schools Club at 8 tonight. It will be the first 1950 meeting.

On the agenda are the election of officers and the formation of plans for this Summer's racing. All members in good standing are urged to attend and others interested in car racing are invited to be present.

Fivepin League Championship Dates Decided

Dates were set for the city fivepin bowling championships at a meeting of the Victoria Fivepin Bowling Association last night.

First event will be the mixed teams championship, which will be held at the Esquimalt Bowladrome on March 4 and 11. All other events will be held at Gibson's Bowladrome. Men's teams will play the week-end of March 11 while doubles and singles will be contested the week-end of March 18.

P.-T.A. 3, Grommets Extend Leads In Fivepin Play

HOW THEY STAND

SECTION I

	W	L	Pts
P.-T.A. No. 3	[illegible]	[illegible]	[illegible]
P.-T.A. No. 1	[illegible]	[illegible]	[illegible]
Fairleads	[illegible]	[illegible]	[illegible]
P.-T.A. No. 2	[illegible]	[illegible]	[illegible]
Bearcats	[illegible]	[illegible]	[illegible]
Tillicums	[illegible]	[illegible]	[illegible]
P.-T.A. No. 4	[illegible]	[illegible]	[illegible]
Blues	[illegible]	[illegible]	[illegible]

SECTION II

	W	L	Pts
Grommets	[illegible]	[illegible]	[illegible]
Bats	[illegible]	[illegible]	[illegible]
Bucks	[illegible]	[illegible]	[illegible]
Villes	[illegible]	[illegible]	[illegible]
Glens	[illegible]	[illegible]	[illegible]
Dundurns	[illegible]	[illegible]	[illegible]
Cardinals	[illegible]	[illegible]	[illegible]
Dons	[illegible]	[illegible]	[illegible]

P.-T.A. No. 3 and Grommets stretched their respective leads over Section I and Section II of the Esquimalt Mixed Fivepin Bowling League last week at the Esquimalt Bowladrome.

P.-T.A. No. 3 swept three games from Tillicums, while Fairleads were taking two from second-place P.-T.A. No. 1. Grommets took three from Dundurns, while the runner-up Bats lost three to Dons.

Jim Rogers set a new high three-game mark of 762. He also rolled the evening's high single of 302. Alice Rogers rolled 534 for the women's high-three.

PORTUGUESE INFLUENCE

Brazil is the only South American nation deriving its culture and language from Portugal.

Music Studio Extends Lead In Fivepin Loop

HOW THEY STAND

	W	L
Rex Music Studio	17	[illegible]
Williams Meat	[illegible]	[illegible]
Seven Up	[illegible]	[illegible]
Young's Radio	11	10
Windsor U-Drive	[illegible]	[illegible]
Automotive Parts	[illegible]	[illegible]
Times	[illegible]	[illegible]
Single Pins	[illegible]	[illegible]
Night Hawks	[illegible]	[illegible]
Buzzers	[illegible]	[illegible]

Rex Music Studio stretched its margin over Williams Meat Market in the Mixed Fivepin Bowling League by sweeping three games from last-place Buzzers while the runner-up won two from Automotive Parts at Gibson's Bowladrome Monday night.

Single Pins dropped Seven Up from a second-place tie with the Meatmen by taking two games.

Consistent Hughie Cowan took high-three honors with a three-game count of 841. Only five other bowlers were able to break the 700 mark. They were: Don Partridge 787; Lil Hughes, 734; G. Leeming 723; May White, 715; Lou White 701.

Third Victory For Australia

DURBAN, South Africa, Jan. 26 (Reuters). — Australia defeated South Africa by five wickets in the third cricket test match here yesterday and thus gained the "rubber." Australia now has won the first three tests with only two remaining to be decided. Final scoreboard: South Africa, 311 and 99; Australia, 75 and 336 for five.

NERVE CENTRE

The village of Droxford, in Hampshire, England, was the headquarters from which General Eisenhower directed the Normandy landing operations on June 6, 1944.

Racing Results, Entries

Fair Grounds

[illegible]

OVERNIGHT ENTRIES

[illegible]

First race, 12:45 p.m.

At Santa Anita

[illegible]

OVERNIGHT ENTRIES

[illegible]

First race, 1 p.m.

BUILT IN MAINE

The Lady Elgin, Ontario's first locomotive, was built in Portland, Me., in 1851-52.

THE BREATH OF LIFE

Breath is vital, and how hard you must fight for that breath if you are one of the thousands who suffer from asthma! No ailments are more distressing than asthma, but few can be so quickly relieved. After a few inhalations of an ASMYNAL Cigarette, you should find yourself breathing easily, normally, again. You know how much relief would mean to you. Try ASMYNAL Cigarettes! You'll say you never made a wiser investment. ASMYNAL Cigarettes are on sale at all drug stores.

For Reliable Repairs, Painting, Etc.
MOONEY'S AUTO BODY SHOP
B 1613—1119 Vancouver Street (Corner Vancouver and View)
DUNCAN AUTO METAL, Duncan

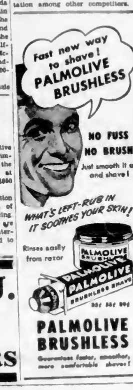

W. and J.
Wilson famous for quality wearing apparel for
88 YEARS

BRAKES
Carburetor and Motor Tune-up Service
23 YEARS SPECIALISTS
1926 1949
BOULTBEE
VICTORIA LTD. 1000 YATES ST.

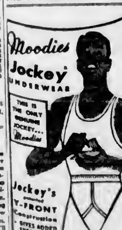

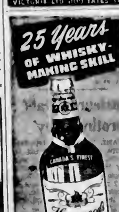

This advertisement is not published or displayed by the Liquor Control Board or by the Government of British Columbia.

The record for 1949 shows GROWTH—
—in BENEFITS PAID
—in PROVISION FOR POLICYHOLDERS
—in ASSURANCES IN FORCE

Service and Growth keynoted Imperial Life operations in 1949, in keeping with the good general level of business and employment in the country. The 53rd Annual Report, now available, shows:

1. Benefit payments in 1949—death, pension, etc.	$	9,399,000
2. Held to meet future obligations		$162,229,000
3. Premiums and interest received during 1949	$	22,704,000
4. New assurances and retirement annuities in the year	$	67,976,000
5. Total assurances now in force in the Company		$568,597,000

Significant of the growth which life assurance as a whole is experiencing is the fact that it represents *voluntary* effort on the part of people to meet their future money needs. Security is best won through individual initiative and enterprise.

There is an Imperial Life office or representative conveniently located to serve you. Ask for a copy of the Company's complete Annual Report.

THE IMPERIAL LIFE
Assurance Company of Canada
Head Office Toronto, Canada

Colonist Want Ads for Results
Open 8 A.M. to 8 P.M.

COLONIST CLASSIFIED WANT ADS

Call Empire 4111 for Colonist Classified

The Daily Colonist

CLASSIFIED RATES

12c per line per day, 30c per line for three days, 54c per line for six days. $1.00 per line for one month (26 days). Above rates apply to consecutive insertions only. Contract rates on application. Minimum advertisement two lines.

Births, $1.00 per insertion.

Deaths, Funeral Notices not exceeding 12 lines, $1.00 first insertion and $1.00 subsequent insertions. Each additional line 10c daily.

Marriages, In Memoriam, Notices, Cards of Thanks not exceeding 12 lines, $1.50 per insertion. Each additional line, 12c daily.

Any claim for rebate on account of error or omission must be made within 30 days from the date of the same, otherwise claim will not be allowed.

The Colonist will not be responsible for more than one incorrect insertion of any advertisement ordered for more than one issue.

When answering Help Wanted advertisements do not enclose original references.

1 BIRTHS

COOKNELL — Born to Mr. and Mrs. W. Cooknell, 962 Cook Street, at St. Joseph's Hospital on January 26, a daughter, sister for Billy and Beverly.

MACBETH — To Mr. and Mrs. Doug Macbeth, 1100 Hillside Avenue, at St. Joseph's Hospital, January 23, a daughter.

3 DEATHS

BELANGER — Passed away at Royal Jubilee Hospital on Saturday, January 21, 1950, Mr. John Andrew Belanger, in his 78th year, born in Chicago, Ill., and a resident of Victoria for the past 60 years, late residence, 1111 McKenzie Avenue. Survived by his loving wife, Marie, at home, also nieces in Vancouver and California. The late Mr. Belanger was associated with the C.P.R. for 14 years, and was a member of Aerie No. 12, Fraternal Order of Eagles, for many years. Prayers were offered in the Memorial Chapel of Chimes of the Sands Mortuary, Limited, on Wednesday evening, January 25, at 8:30 o'clock, and Requiem High Mass will be sung Thursday morning, January 26, at 9 o'clock in St. Andrew's Cathedral. Interment in the Royal Oak Burial Park.

BIRD — In Victoria, B.C., on January 23, 1950, Mrs. Elma Bird, aged 80 years, widow of Harry Bird, born in Ireland, and a resident of Victoria for 60 years, [illegible]

SCOTT — At Sidney, V.I., on January 24, 1950, Ruth May Scott, aged 46 years, wife of Edwin Carey Scott, of Beaverbank Road, Sidney, born in Quebec and a resident of Sidney for the past seven years. She is survived by her husband, two sons, Winfield, in Los Angeles, Kenneth, in College-place, Wash., one daughter, Betty Ann, at home, one brother, George K. Crosby, of Edmonton, Alta. Funeral services will be held on Friday, January 27, 1950, at 3 p.m. in McCall Brothers' Floral Funeral Chapel. Rev. Hugh Campbell officiating. Interment in Royal Oak Burial Park.

THOMSON — Passed away at the family residence, 1856 Lulie Street, on January 25, 1950, Capt. Laurence Thomson, M.B.E., aged 66 years, born in Reawick, Shetland Islands, Scotland, and a resident of Oak Bay for many years. Survived by his wife Nellie, at home, two brothers, Capt. Robert Thomson and Capt. Thomas Thomson, both of Victoria, three sisters, Mrs. R. Laurenson and Miss Grace Thomson, Shetland Islands, and Mrs. C. Cheyne, in Coventry, England, also nieces and nephews. Funeral services will be held in the Memorial Chapel of Chimes of the Sands Mortuary Limited, on Saturday, January 28, 1950, at 1:30 p.m. Cremation will take place in the Royal Oak Crematorium. (Vancouver Sun, Vancouver Province, and Shetland Island papers, please copy.)

4 CARD OF THANKS

Mrs. F. Claybourne and family wish to express to their many friends their heartfelt thanks for the tokens of sympathy tendered them during their recent bereavement. They especially thank the Native Longshoremen, St. Joseph's Hospital and Father McLellan.

5 IN MEMORIAM

DERRY — In ever-loving memory of Benjamin Thos. Derry, who passed away January 26, 1948.

Two years have passed since that sad day,
When one we loved was called away.
God took him home—it was His will—
Within our hearts he liveth still.

—Sadly missed by his wife and family.

BOWCROFT — In loving memory of our dear husband and father, John Bowcroft, who passed away January 26, 1946.
In memory's garden we meet every day.
—Sadly missed by wife and family and son-in-law Ron Page.

6 FUNERAL DIRECTORS

B.C. FUNERAL CO. (HAYWARD'S) LTD.

THOMSON FUNERAL HOME

SANDS MORTUARY LTD.

McCALL BROS. "The Floral Funeral Chapel"

Complete Radio Programs for Thursday

[illegible]

Television for Thursday

STATION KING-TV, SEATTLE

5 15	Lucky Pup	8 15	Two B's at the Keys with Stan Boreson and Art Barduhn
5 30	TV Club Serial, Cartoon Capers	8 30	Escape, Premier
6 00	Test Pattern	9 00	To Be Announced
6 35	Telenews Daily First Edition	9 00	To Be Announced
6 45	Hubert Quinlan Show	10 30	Telenews Daily, Final Edition
7 00	Dog Racing		
7 00	The Lone Ranger		
8 00	Sports Special, with Bill O'Mara		

17 SITUATIONS WANTED—MALE

TIP-TOP STEEPLEJACK
Dangerous Trees Removed
Clothes-line and Aerial Repairs
Gutters Replaced and Cleaned
PHONE B 6514

NEW HOMES, ALTERATIONS AND REpairs. Estimates given. B. R. Weismiller. Phone R 1255.

ORNAMENTAL IRON WORK, WELDING, machine work. Equipment. General Repair Shop, 810 Grenville Avenue. B 1874.

OLD-COUNTRY CARPENTER. ALL REpairs done. Mr. Black, B 1340.

A BETTER JOB
PLASTERING AND STUCCOING EVERY job a recommendation. Frank York, 314 Hampton Road. E 7300.

PLASTER AND STUCCO CONTRACTING. Free estimates. Burnside Contractors. Phone B 5607.

PLANS DRAWN FOR BUILDINGS AND homes; N.H.A. loans arranged. Neil [illegible]

17A PAINTERS AND DECORATORS

A-1 PAPERHANGING, PAINTING, ETC. Order now for special rates. Immediate service. Guaranteed work by experts. We also do general repairs. Acme Decorators, R 8777, E 7874. Est. 30 years.

GUTTERS
COMPLETE SERVICE
DRAIN
ESTIMATES FREE
PIPES
WE DO NOT CANVASS
INDUSTRIAL ROOFING CO.
E 3660

A BETTER JOB — E 8191

GOING TO BUILD?

PLAN SERVICE AND BLUE PRINTS

BITHELL'S BUILDING SERVICE

WATERPROOFING

B.C.R. & AGENCIES

B.C.R. AND AGENCIES

G. F. MACHAM, BUILDER

FESS OIL BURNERS

ANDREW SLATER

PITT & HOLT

31A BUSINESS PERSONALS

SPECIAL TO CLEAR — COLLAPSIBLE sewing basket, lined, $6.75; unlined $4.95.
SINGER SEWING MACHINE CO.
736 Yates Street

SPUDNUTS, VICTORIA'S FINEST FOOD confection. Delivered to your door. B 6012.

SPIRELLA FOUNDATION GARMENTS — E 5621 for your resident-corsetiere.

SPENCER GARMENTS INDIVIDUALLY designed. G 6300. Your corsetiere.

TAILORING — LADIES' AND GENTS'. Men's suits made into ladies'. Your own material styled to suit. Don't throw anything away. Ask the custom tailor for free advice. 888 Fort Street. E 3038.

TAILORING—ALL KINDS OF REPAIRS, alterations and remodeling on ladies' and gents' garments. James Connor, 738 Fort. G 3761.

TRUSSES, SURGICAL BELTS, EXPERT fitting. Free consultation. Darling's Pharmacy, Fort at Broad.

TWO-FOR-ONE PERMS NOW AT La France Beauty Salon.

WINTER COATS TO CLEAR AT REductions from 20% off regular price.
VERY SPECIAL
1 Only Size Coat to clear at $25
LADY ELIZABETH SHOPPE
633½ Fort G 3044

WORKING CLOTHES, FULL RANGE AT reasonable prices. Mezzanine floor, Imperial Dry Goods, 1317 Government St.

YOU SIMPLY CAN NOT "LOOK LOVlier tonight" if your face is all disfigured with moles and superfluous hair. How much better to have them permanently and safely removed than trying to "fix" your face every time you go out. An impossible task which deceives no one. Call today, 301 Stobart Bldg. and be a happy girl! Dorothy Rasmus, specialist in electrolysis.

EXPERT INVISIBLE MENDING
(Mrs. A. Garland)
Ladies' and Gents' Alterations—Repairs
PICKUP AND DELIVERY
3134 Alder Street Phone G 0481

$1.40 WIRES a 1-Lb. Box of Cadbury's milk tray chocolates overseas. THE ENGLISH SWEET SHOP, 734 Yates.

Mc & Mc

A Genuine Quality Standard Washing Machine at a New Low Price
$129 50
EASY TERMS TO SUIT YOUR BUDGET

KITCHENWARE NEWS

McLennan, McFeely & Prior, Ltd.
1400 GOVERNMENT STREET
PHONE G 1111

PROBLEMS

NATIONAL INVESTIGATION AGENCY, LTD.

FIDELITY REALTY
G 9541

CARS FOR HIRE
LOWEST RATES IN VICTORIA
PONTIAC "U" DRIVE LTD

21B HAIRDRESSERS AND BEAUTY SPECIALISTS

23 EDUCATIONAL

24 MUSIC

25 DANCING

26 DRESSMAKING

[illegible]

30 DRESSMAKING

GARMENTS MADE TO FIT. FROM ANY pattern. Dresses, skirts, slacks, reasonable. E 8814.

MARIAN SHIRTS AND SLIPS TO order. Kashmere & Aberdeen, 1538 Fort St. G 7628.

30 LOST AND FOUND

LOST — BLACK AND WHITE MALE pup, golden cocker spaniel pup; brown cocker male pup. EFC 4, E 8811.

LOST—SMALL SILVER PIN, DIAMOND in "Masonic" between oval in or near Bakery or Three Ridgeing, on St. Patrick's Day, sentimental value. R 8562 after 6 p.m.

LOST—BROWN COCKER SPANIEL PUP, 7 months old, in the vicinity of 975 Lake Hill. Answer to the name of "Bingo". Reward. Phone G 4111.

LOST—ON CONVENT BAY FOR SMALL Boston terrier, brown speckled body, pinkish nose. Phone Don. Pope, Saturday. Reward.

LOST—MAN'S GOLD WALTHAM WRIST watch, Victoria College or Tolmie bus. Sentimental and great value. Phone Phone G 8838 after 7 p.m.

LOST—WHITE BRITTED VIEW SCARF. Reward. Return Gordon Head Pharmacy or phone E 8811 Reward.

LOST — LADY'S BISHOP LIGHTER. Phone E 7271 or mights, E 6104. Reward.

LOST—FRIDAY, 12TH, FAIRFIELD, 2 brown fur gloves. Reward. E 7546.

LOST — TWO 1941 CHEVROLET BOOKLETS. Finder please phone G 3111.

LOST—RED COCKER FEMALE 5 YEARS old. G 7866.

STOLEN FROM VIOLA HOTEL, REWARD, Cocker Spaniel, black, white, brown, half tan. Bella, Sq. Cobble Hill, Phone No. 1867. Gentleman light, red and white American male, about 8 months. Reward for information leading to return. Phone G 8811.

31 BUSINESS DIRECTORY

BEAUTY SHOPS

FOOD & MEDICAL GENERAL BLACK Beauty Shop, 1101 Douglas St. Reg. Brown. G 4146.

BULLDOZERS

A BETTER BULLDOZING JOB CAN BE done reasonably, only charge one hour. Bulldozing, Ditching, Clearing. Phone Victoria 1 G 2158.

A SURETOR BULLDOZING AND BACKfilling, land clearing and ditching. Cheap estimates and fair prices. Phone G 4111.

ALL TYPES OF BULLDOZING — CLEARing, ditching, land levelling. Reasonable rates. Phone E 7888. Ask for Mr. Phillips.

LAWNS BETTER BULLDOZING, ditching, cleaning and back-filling. Reasonable. E 4711.

ALL TYPES BULLDOZING AND LOAD-ing. Reasonable rates. Phone G 4111.

BULLDOZING AND CLEARING. ROAD building, gardening and fence. Ditching machine for sewer pipe. Phone Bob Cameron, G 4111 (Night).

BULLDOZING EXPERIENCED OPERATOR. Reasonable rates. Phone Don Thomson G 1860.

BULLDOZING LAND CLEARING ROAD building, gardening and back-filling. Reasonable. G 4111.

CABINET WORK

KITCHEN CABINETS STORE FIX. Cabinets, Vanities, Bookcases, Custom Built and Prefabricated. Modernize Kitchens. G 7611. Evening phone E 8897.

CARPET CLEANING

CALL CARPET AND UPHOLSTERED Cleaners, E 4811. Cleaning and deodorizing, 1 room, $3.50. Cleaning and deodorizing, 2 rooms, $5.50. Work guaranteed.

CARPETORIUM CO.

1119 VANCOUVER STREET. E 3481. Carpet cleaning, deodorizing, moth proofing and lambing. Cleaning done at our plant. Work done in your home or in our plant.

CATHOLIC SUPPLIES

STATUES, Rosaries, Prayer Books, Gifts. Catholic Supply, 1218 Broadway, Vancouver, B.C.

COFFEE SALES AND SERVICE

COFFEE MAKER REPLACEMENT PARTS Sales and Service. Electric Shop, 1108 Douglas Street. Phone G 8212.

CARTAGE AND DELIVERY

THE DIME MESSENGER

G 5334

Delivery Service

Light Delivery at All Hours

Parcel — Baggage — Moving

"We Deliver on Every Street in the City"

Office & Depot

2101 CORMORANT STREET

CHIMNEY SWEEPS

A CLEVER CHIMNEY SWEEPS—PROMPT Phone G 4811.

CAPITAL CHIMNEY SWEEP. VACUUM equipped. Phone Bob Cameron, G 4111.

CHIMNEY SWEEPING. JACK LEONARD'S Modern Service Company. G 4111.

COAL AND WOOD

ALPINE FIR, CHERRYWOOD 17" TO 20" long, $18.50 per cord; half cord $10.50 delivered. Phone G 4111.

ALL NO. 4 FIR, $8.50 A CORD; CHAF $7 cr. 1/2 a cord. G 8811.

FIRE WOOD GUARANTEED NO. 1 17" inside cedar for kitchen range. Small cedar for furnace. Cordwood, 16" cedar, $8; 16" fir, $7.50; 16" alder, $7.50; 16" mixed, $7.50. Phone 16", $1.50. Phone G 8811.

BARK, LIMBS, CORDWOOD, ALL WOOD $7 per load. Phone G 8488.

FIRE WOOD, SEASONED, SEMI-DRY, 16" cedar, $8 per cord; 16" fir, $7 per cord; half cord, $4 and $3.50 delivered. Phone G 8811.

FIRE WOOD ONLY, 16" CEDAR, $8 CORD 16" other kinds, $7.50. Delivered G 8811.

FIRE WOOD GUARANTEED 100% FIR. $8.50 cord, 1 and 2 ft. G 8811.

IMMEDIATE DELIVERY

NO. 1 FIR, 16", CHERRYWOOD, $8 cord. This wood is seasoned and cheaper only 50c per ft. Also standard in a 2 cord load. Sunset and Fall.

PROVE, DAY AND NIGHT—G 2399

YARD DRY CEDAR, 20 CORD, PROMPT delivery. Phone Oscar Peterson G 8811.

SPECIAL — NEW YEAR — SPECIAL

100 CORDS GOOD MILL-RUN 16-20 Cedar Kindling, $5 per cord. Also 2 cords Fir, $8 per cord. Delivery anywhere. Special price only available for one week. Get your cord at once.

FIRE WOOD ONLY 16" 20 Cedar, $8 cord. Delivery Cordwood, Sawdust, etc. Phone Bob Cameron, G 4111.

WHOLESALE FUEL, 100 TONS G 8488

50 CORD semi-dry cedar, $8 cord. Also 2 cords Douglas Fir, $8 cord. G 8811.

4 CORDS 16" DRY FIR, GUARANTEED $31 per load. Sell separately. M. Landers, Lake Hill.

TWO WEEKS ONLY

FIR — FIR

WE ARE OFFERING FIR SLABS WITH 16" inside bark, 20" outside bark for $7 per cord. Also 16" Cedar Kindling and Alder. Delivery ranges. We guarantee immediate delivery.

1 cd., $8.50; 2 cds., $15.50; 3 cds., $22.50; half cord, $4.50. Phone G 8488 or G 8488.

PHONE G 5524

COAL! COAL! COAL!

Just we want to our shipments are through with Nanaimo Lump, Nanaimo Stove and Cobble.

ACTIVE FUEL COMPANY

700 FORT STREET PHONE G 5343

WILSON BROS' WOOD

OF QUALITY No. 1 FIR

Information G 8811 Anytime

32 BUSINESS DIRECTORY

Black Nugget Alberta Coal

LUMP — $14.00

EGG — $13.00

KIRK COAL CO. LTD.

G 3241 1120 BROAD STREET

A GOOD GRADE OF ALBERTA COAL DELIVERED

VICTORY EGG

$14.15 TON

G 2922 ACME FUEL G 4581

ELECTRICIANS

COMPLETE ELECTRICAL SERVICE—Electric Wiring, Repairs, Fixtures, Stoves and Appliances. Phone G 8828.

ELECTRIC WIRING SERVICE—PHONE G 8828. Electric Wiring, Repairs, Fixtures.

WIRING Installation and Repair Work. Phone Jackson, G 8828.

ELECTRICAL CONTRACTORS

ELECTRICAL REPAIRS, HOUSE WIRING, Electric Stoves, Appliances. Reasonable. Phoenix Electric. G 8828.

WIRING, HOUSE WIRING, REPAIRS to range, fixtures, toasters, electric stoves. Reasonable rates. Phone Phoenix Electric. G 8828.

FLOORING

FLOOR LAYERS AND FINISHERS ARMstrong Floors, Linoleum, Tile Setting and Blocking. 1801 Davie Grove. E 8711.

FLOOR STAY BEAUTIFUL WHEN SANDED AND FINISHED BY

BRUCE DRIVER

OF THE R.C.B. & ASSOCIES

1120 DOUGLAS ST. G 8212

Phone G 8212 - Night, G 8864

FLOOR SANDING

A BETTER JOB AT LOW COST WHEN Machine Floors are sanded. Phone Jackson, G 8828.

FINEST FLOORS FOR SANDING AND Finishing and we cure Floors Beautiful. Phone Jackson, G 8828.

FLOOR SANDING AND FINISHING. Floors Sanded and Finished by Experienced Floor Layers. Phone Jackson, G 8828.

FLOOR SANDING AND REFINISHED—Floors Sanded, Floors Refinished. Phone Jackson, G 8828.

FLOOR SANDERS

FLOOR SANDING AND POLISHING. Floors Sanded and Finished. Phone Jackson, G 8828.

FLOOR SANDING AND POLISHING. Floors Sanded and Finished. Phone Jackson, G 8828.

FLOOR SANDING AND POLISHING. Floors Sanded and Finished. Phone Jackson, G 8828.

FLOOR SANDING AND REFINISHED—Floors Sanded, Floors Refinished. Phone Jackson, G 8828.

FLOOR SANDERS

A BETTER JOB AT LOW COST WHEN Machine Floors are sanded. Phone Jackson, G 8828.

FINEST FLOORS FOR SANDING AND Finishing and we cure Floors Beautiful. Phone Jackson, G 8828.

FLOOR SANDING AND FINISHING. Floors Sanded and Finished by Experienced Floor Layers. Phone Jackson, G 8828.

FLOORS SANDED AND REFINISHED—Floors Sanded, Floors Refinished. Phone Jackson, G 8828.

FLOOR SANDERS

FLOOR SANDING AND POLISHING. Floors Sanded and Finished. Phone Jackson, G 8828.

FLOOR SANDING AND POLISHING. Floors Sanded and Finished. Phone Jackson, G 8828.

FLOOR POLISHING

ALL TYPES OF FLOORS EXPERTLY Sanded, Finished, Refinished. Floor Layers. Floors Sanded and Finished. Phone Jackson, G 8828.

FLOORS EXPERTLY CLEANED, WAXED and Polished. Floors Sanded and Finished. Phone Jackson, G 8828.

FLOORS EXPERTLY CLEANED, WAXED and Polished. Floors Sanded and Finished. Phone Jackson, G 8828.

FURNACES

A NEW FURNACE IN PURNACE INSTALLATION. Phone Jackson, G 8828.

47 ROOM AND BOARD

A SELECT ROOM AND BREAKFAST, quiet home, close in. B 6636

BOARD RESIDENCE, TWIN BEDS, home comforts. Bus stops at door. Fairfield. B 1036

ROOM AND BOARD, DOUBLE OR single, available February 1. B 7931.

ROOM AND BOARD, IN PRIVATE HOME, for business girl. Phone B 3067

VACANCY FOR GENTLEMAN AT Craigmyle. G 6467

48 ROOM AND BOARD WANTED

WARM ROOM AND GOOD BOARD, garage, near Burnside and Douglas district. Permanent. B united. Box 6716, Colonist.

49 ROOMS TO RENT

49A FURNISHED

COMFORTABLE HEATED SLEEPING-room, close in. B 4406

NICELY FURNISHED SLEEPING rooms (men), near Parliament Buildings. B 9670

2 ROOMS AVAILABLE FEBRUARY 1 OR sooner. Private entrance. Good bus service. Quiet business couple. Phone B 6862, after 6 evenings.

2 SEMI-FURNISHED ROOMS, WORKING couple or working man, no children. B 0082, after 5.30 p.m.

50 ROOMS WANTED

50A FURNISHED

GENTLEMAN WOULD LIKE SLEEPING-room with place for car; non-smoker and non-drinker. Box 6770, Colonist.

WANTED—EX-VETERAN NOW EM-ployed, desires sleeping room with private family immediately. Close to centre of city. Write Box 6400, Colonist.

51 HOUSEKEEPING ROOMS TO RENT

51A FURNISHED

AVAILABLE FEB. 1—BRIGHT, WARM, well-furnished rooms. Oil-heated home. Close to bus and community stores. 330 Beechwood Avenue. Phone B 0370.

ACCOMMODATION FOR TOURISTS—L.H.K. rooms, 6 blocks from city centre. 1007 Linden. G 6726

A GOOD WINTER HOME WHILE LOOK-ing for your home. A cosy H.K.R., weekly rate. 1623 Belmont. Phone B 4515.

GARFIELD HOUSE, 106 DOUGLAS. 2 large rooms, twin beds, suitable for a business couple.

LARGE FURNISHED H.K.R. SUIT quiet elderly person. 731 Vancouver.

2 ROOMS AND FURNITURE. 731 MAN-net Street.

2-ROOM SUITE, ALSO LARGE H.K. room. 1736 Hamilton.

51B UNFURNISHED

UNFURNISHED HOUSEKEEPING room, vicinity Jubilee Hospital. 1636 Redfern. E 6770 after 6 p.m.

52 HOUSEKEEPING ROOMS WANTED

52A FURNISHED

BY TWO BUSINESS GIRLS. TWO OR three L.H.K. rooms, self contained. March 1. Box 6731, Colonist.

HOUSEKEEPING ROOM WANTED BY woman unable to manage wood. Would do light duties for fuel service on room with furnace heat and gas stove. Reasonable, with quiet elderly people. Box 6740, Colonist.

52B UNFURNISHED

YOUNG MAN, CIVIL SERVANT, RE-quires unfurnished room with use of kitchen, or unfurnished room with meals, or unfurnished L.H.K. in good district. Reply Box 6760, Colonist.

53 FLATS AND APARTMENTS TO RENT

APARTMENT BEACROFT, BEACH Drive, just been newly decorated. Wonderful sea view, has refrigerator, electric stove and Oil-O-Matic heat. Rent $130 per month. Apply Mrs. Barker, G 5111.

ACME AUTO COURT—3-ROOM FAMILY suites, furnished. Winter rates. Phone G 4067 or dial "O" for operator Belmont 199R.

AVAILABLE AT DUNELM APARTMENTS facing the sea. One spacious, modern four-room suite, unfurnished. Vacant February 1. For inquiries, phone G 2662.

BEAUTIFUL MODERN ONE-BEDROOM apartment, in small well-located block, steam heat, fridge and every convenience. $47.50. Phone G 6765, between 8 and 10, mornings or evenings.

BICKERTON COURT — FURNISHED apartment, gas range, refrigerator, automatic hot-water heat, quiet, attractive private entrance. Available February 1. G 5632

EDGEWATER COURT NOW HAS DE luxe and smaller cabins available, all automatic steam heat, all utilities included. Rates from $8.50 weekly. Belmont 90.

GROUND FLOOR THREE-ROOMED furnished apartment. Private entrance, located John Street. Suit working couple. Immediate occupancy. Box 6743, Colonist.

LARGE LIVING-ROOM, BEDROOM, DIN-ette kitchen with gas range, sunroom, bathroom. H.W. floors, hot-water heat. Garage. Occupancy February 18 or end of February. Phone B 3465.

LARGE THREE-ROOM SUITE. GAS range, light, heat, furnished or unfurnished. Business people. Oak Bay bus at door. Phone R 4606

FAIRWAYS APARTMENTS
NEWLY CONVERTED LARGE THREE-room suites available. Automatic hot-water heat, electric ranges and refrigerators. Sea view. Close to transportation. 3995 Hobbs Road, Cadboro Bay. G 1562

NEW APARTMENT, FRONT VIEW: living-room, dinette, bedroom, bathroom, kitchen, electric range and Fridge available Feb. 1. Adults. $60 month. Suite 2, 992 Gorge Road West.

NEW MODERN DUPLEX, FOUR LARGE rooms and utility, automatic oil heat and garage, good district. Adjacent to school, bus and shopping. $75 per month. Phone G 9647.

THE LOVELIEST PLACE IN TOWN—Spacious apartment, four rooms and bath completely furnished, garage now available. Richardson bus. Town and Country Lodge, 630 Foul Bay Road. E 3616. Daily, weekly, monthly rates.

THREE-ROOM SUITE, SELF-CON-tained; private entrance. Box 6567, Colonist.

UNFURNISHED 3-ROOM APARTMENT. Private bath. Business people only. G 7331

4 ROOMS AND UTILITY ROOM. PRI-vate bathroom; unfurnished except for gas stove; automatic hot-water. In town. Will take children. $40 a month. Rentals Unlimited, 568A Yates St.

2-ROOM UNFURNISHED APARTMENT, heated. Gas range. Suit business woman. Oak Bay Junction, near bus. Telephone R 6787

2-ROOM SUITE, UNFURNISHED, WITH stove. G 8736.

GARDEN RENTALS
738 FORT STREET
Phone G 6601

LANDLORDS—We have your tenants.
TENANTS—We have your suite or house.

SEVERAL SUITES
Where Children Are "Welcome" at
RENTALS UNLIMITED
568A Yates St.
We Handle 80% of Rentals in Town

54 FLATS AND APARTMENTS WANTED

ATTENTION SUITE OWNERS—YOUNG responsible business couple will be a source of steady income for at least two years. Rent you the small, clean $40 to $50 suite we need before Feb. 15. If so contact Box 6721, Colonist.

FURNISHED OR SEMI-FURNISHED apartment, self-contained — walking distance to city centre — preferably in block, by two reliable business girls. Phone E 1111-Local 480

AGAIN WE'RE BEGGING

For suites and houses, furnished and unfurnished, for clients who have been frozen out.

List Your Vacancies Today With

GARDEN RENTALS
G 6601

54 FLATS AND APARTMENTS WANTED

UNFURNISHED SELF-CONTAINED 4-room suite, quiet, older couple; reasonable rent. B 1636.

WANTED BY YOUNG MARRIED couple, 2 or 3-room unfurnished suite in the vicinity of Jubilee Hospital, April 15 or Mar 1. Write 318 Maddock St. E.

LANDLORDS AND LANDLADIES

Our Service is Free for the Asking
Choose Your Tenants.

RENTALS UNLIMITED
568A Yates St. B 3844
COMPLIMENTS OF THE SEASON TO YOU ALL

55 HOUSES TO RENT

JEEVES BROS.—TRANSFER AND STOR-age, local and long-distance moving, packing, crating and shipping, lift van service to Vancouver. Phone E 9636

McILWAINE BROS. TRANSFER LTD.—Furniture and piano moving, long-distance removals, storage, packing service, crating and shipping. Our own lift van service for furniture removals Victoria-Vancouver. 1282 Wharf. B 2196

SMART, FULLY-MODERN DUPLEX. Langford district, just a few steps from bus line. Automatic oil heating. $45 plus light. Box 6661, Colonist.

55A FURNISHED

5-ROOMED HOUSE PLAINLY FUR-nished. Basement, close in, on bus line. Box 6732, Colonist.

55B UNFURNISHED

OAK BAY—4-ROOM SEMI-BUNGALOW, secluded garden, adults only; Feb. 1, $47.50. Box 6770, Colonist.

58 OFFICES, STORES, HALLS TO RENT

AVAILABLE IN DOWNTOWN VIC-toria, large auditorium, suitable for dancing or other organizational functions, Monday to Thursday. Reasonable rent. Box 6736, Colonist.

ESQUIMALT COMMUNITY CLUB HALL, all facilities. G 6794

FOR RENT—OFFICE SPACE, ONE, TWO or three rooms. 1006 Government St.

LARGE STORE APPROX. ONE HUN-dred feet depth, good windows, basement, steam heated, right in the downtown shopping section on a main street. Will lease to reliable tenant. For further information phone B 6512

OFFICES, SECOND FLOOR, CITY CEN-tre. $30 month. G 3298 evenings.

UPSTAIRS OFFICE—CENTRALLY LO-cated. Heated. $30 per month. CARLEDU & MAY LTD.—B 7174

59 TO RENT—MISCELLANEOUS

GARAGE TO RENT, CLOSE TO OAK Bay Junction. G 6563

60 WANTED TO RENT—MISCELLANEOUS

WANTED—DESK ROOM IN DOWN-town office or store. Ground floor preferred. First floor considered. Box 6792, Colonist.

65 AUTOMOBILES

CAR FINANCING

AUTO SALES FINANCED. B. W. MILLER & Co., 1004 Government. Phone G 4001

AUTOMOBILE FINANCING

Automobile Purchases Financed on Monthly Payment Plan
Conditional Sale Agreements Discounted. Reasonable Rates. Prompt Service

ISLAND FINANCES LIMITED
1212 Broad Street Phone G 6831

CAR INSURANCE

CAR INSURANCE COSTS ONLY $10 TO cover for British Columbia Safety Responsibility Law and get a pink card. J. W. BUCKLER INSURANCE AGENCIES, 124 Pemberton Building. Phone E 2144

65A AUTO REPAIRS AND SERVICE

ENGINE RECONDITIONING SPECIAL-ists—Get our prices. Complete job, rebore, install pistons, pins, rings. New engine performance. See us first and save. CHET DOWMAN GARAGE, 734 JOHNSON

MICHAEL'S AUTO BODY SHOP. COM-plete body and fender repairs, painting, welding. Phone B 1621. 3001 Douglas Street, Victoria, B.C.

STEAM CLEANING. BOONES MOTORS, corner Johnson and Quadra

IS YOUR PACKARD WORN OUT? OR JUST NEGLECTED?

No matter what mileage there is on your Packard, our precision service can uncover a lot more good mileage for you.

COME IN FOR A SAMPLE OF OUR PRECISION SERVICE — GET A LOW-COST TUNE-UP

We have the factory-trained mechanics.

We have the modern equipment, and we are stocked with Packard parts.

Give your Packard a chance to deliver the built-in mileage it has been hiding from you.

DRIVE IN FOR A FREE ESTIMATE ON WHAT IS NEEDED AND WHAT THE COST WILL BE

THOMAS PLIMLEY LTD.
1010 YATES ST. VICTORIA, B.C.
G 7181 Established 1893

REPAIRS BEYOND COMPARE

WE FIX BENT FENDERS AND DENTED BODIES WITH NEATNESS AND DESPATCH.

Be Sure to Come to

J. M. WOOD MOTORS
1001 YATES G 7196

AUTO PAINTING AND UPHOLSTERING

We Are THE Specialists in Auto Body Repairs, Steering and Frame

MOONEY'S AUTO BODY
914 Cormorant Street Phone B 4177
1130 Vancouver Street Phone B 1013
NO JOB TOO LARGE OR TOO SMALL

65B AUTO PARTS, TIRES AND ACCESSORIES

ACME FIBERGLAS BATTERIES, MANU-factured in Victoria. Save 1/3—have your battery replaced, 18 months' guarantee. New, reconditioned and replated batteries.

FRANCIS BATTERIES & TIRES, LTD.
1412 Quadra Street Phone B 7082

BARGAINS IN USED AUTO RADIOS, heaters, fog lights and all types of accessories. Phone B 3663

BATTERIES OF THE HIGHEST QUAL-ity. Service to correspond. Jones Bros., batteries, 1314 Quadra Street

CHAINS! — SEVERAL NEW HEAVY duty truck chains; also a few odd car chains. Royal Auto Sales, 2340 Douglas St.

CAR HEATER WITH DEFROSTERS, $15. Phone B 6081.

USED AND NEW CAR RADIOS, HEAT-ers, spotlights, accessories, wheels, tires, all sizes. Reasonable. G 2611

USED CAR ACCESSORIES, HEATERS, Radios, etc. at Aristocrat Auto Sales. B 8431

1941 DODGE-PLYMOUTH RECON-ditioned motor with all accessories; 4-cylinder Dodge car parts. Motor-driven London portable water pump. Repair Dept., 501 View Street.

GOODYEAR TIRES AND BATTERIES
As Low As $1.00 DOWN
$1.00 a Week
EASY BUDGET TERMS

GAVIN JACK
1817 QUADRA B 6081

65 AUTOMOBILES

ATTENTION TRUCKERS!

LET US LUG RECAP YOUR 650 x 20 AND 700 TIRES WITH THE BEST EQUIPMENT ON THE ISLAND

DOUGLAS TIRE SERVICE
810 Herald, Cor. Govt. B 8111

CHAINS
All Car Sizes
PRESTO ANTI-FREEZE

THE BAY MOTORS
Brentwood Phone Keating 60 Y

65C TRUCKS AND TRAILERS, ETC.

MUST SELL, 1949 MORRIS PANEL DE-livery. Clean and compact. Only 8,000 miles. B 1023 or B 2718

U-DRIVE ½-TON PANEL FOR RENT by hour, day or week. Phone Esquimalt Taxi. B 4717

1939 PONTIAC SEDAN DELIVERY—Good condition. Will exchange for suitable building lot or best offer. B 3036

1931 CHEVROLET LIGHT DELIVERY. 18" wheels, steel box, seal beam lights, mechanically reliable, also large trailer. Phone Belmont 44 G.

1942 INTERNATIONAL PANEL, IN good condition, tires nearly new, $800. B 6740

1937 INTERNATIONAL 3½-TON, $800. Hughes Motors, corner Johnson and Quadra Street. B 5070

WATCH FOR THE ANNOUNCEMENT OF THE NEW - ALL NEW INTERNATIONAL TRUCKS
Coming · Real Soon

FARWEST MOTORS LTD
G 8174 Cor. Yates and Vancouver Sts

65D AUTOMOBILES FOR SALE

AUSTIN A-40 SEDAN, GOOD CONDI-tion, $1,195 or near offer. B 7000

HOT-ROD ROADSTER, FORD 60-H.P. V-8 motor, etc. Cheap. G 2611

WILLYS JEEPS, TRUCKS AND STA-tion Wagons. See Masters Motors. B 1541

EXTRA VALUE
AT
WILSON'S BARGAIN LOT
Compare These Prices

1948	HYDROMATIC OLDS. Heater and seat covers	$2350
1947	OLDS SEDAN. Radio and heater	$1950
1947	OLDS 5-PASS. COUPE	$1850
1948	CHEVROLET SEDAN. Dodorsent heater	$1825
1948	PONTIAC SEDAN	$1825
1948	CHEVROLET 5-PASS. COUPE	$1825
1949	VANGUARD SEDAN. Radio and heater	$1795
1949	MORRIS SEDAN. Only 900 miles	$1725
1947	FORD TUDOR. Radio and heater	$1550
1947	MERCURY SEDAN. Radio and heater	$1495
1946	CHEVROLET COACH. Excellent condition	$1495
1947	MERCURY TUDOR. Radio and heater	$1475
1946	CHEVROLET SEDAN	$1450
1946	MERCURY SEDAN	$1395
1946	FORD TUDOR	$1350
1940	OLDS SEDAN	$1175
1937	BUICK SEDAN	$825
1938	FORD COUPE	$750
1936	CHEVROLET COACH	$650

WILSON MOTORS, LTD.
VIEW STREET BARGAIN LOT
OPEN ALL DAY SATURDAY
938 VIEW STREET B 1107

COMPARE THESE PRICES
COMPARE THESE CARS!!

1940 PLYMOUTH 4-DOOR SEDAN. In fine mechanical condition, like all good Plymouths. Value from end to end. Certified. $995

1947 PLYMOUTH COUPE. LIKE NEW in appearance. Top mechanical condition. Heater equipped. Certified $1595

1948 MERCURY 2-DOOR SEDAN. LOW mileage. Close to a new pin. Lovely light blue exterior. Heater equipped. Certified. $1695

OLSON MOTORS LTD
VIEW ST. BARGAIN HI-WAY LOT
864 VIEW ST. G 1144
PLYMOUTH · CHRYSLER · FARGO
Sales and Service

Listen to CJVI at 9:10 a.m. and CKDA at 8 p.m. for Headlight Specials

ATLAS AUTO EXCHANGE
CUSTOMER'S SATISFACTION IS OUR MOTTO

1949 CHRYSLER CLUB COUPE. Fully equipped, $3,100 new. Selling as new $2695

1940 BUICK SUPER SEDAN. Fully equipped $1150

1938 CHEV. COACH. Top car $750

OPEN FROM 9 TILL 9
866 YATES ST. PHONE G 3830

TIP TOP AUTO SALES LIMITED
1030 YATES STREET

Tune in every Sunday to the
TIP TOP HIT PARADE
CKDA

Watch for Our Announcement of
OUTSTANDING USED CAR VALUES

R. Nicholls B 2012

Bobby Sox

By Marty Links

"Can't he just sing to her?"

65 AUTOMOBILES

PRINCESS AUTO SALES LIMITED
VICTORIA'S LARGEST USED CAR LOT
Two Entrances
848 Yates and Johnson Streets

JANUARY SALES

1937	DODGE SEDAN. $300 Down.	
1949	DODGE CLUB COUPE. $300 below list.	
1940	AUSTIN COACH. $200 Down.	
1947	PONTIAC SEDAN. $600 Down.	
1937	PACKARD CONVERTIBLE.	
1930	NASH COUPE. Lovely condition. Full price	$195

EXTRA SPECIALS

1941	CHEV. COACH. Nice condition. $400 Down. Full price	$995
1937	FORD COACH. $250 Down.	$495
1935	DODGE SEDAN. Full price	$295
1940	CHEV. COACH. Full price	$675
1931	DODGE SEDAN. Full price	$85
1947	DODGE COACH. Full price	$1595

NORM WARE, Prop.
PHONE G 7421

HERE'S VALUE IN GOOD USED CARS

1938	FORD COUPE, a smart little car	$695
1935	FORD TWO-DOOR	$450
1949	ANGLIA (English Ford), like new	$925
1929	BUICK FOUR-DOOR	$100
1929	OLDSMOBILE SEDAN	$125
1940	CHRYSLER SEDAN, has radio	$1095
1946	FORD PANEL	$1295
1947	FORD 3-TON, 158-in. wheelbase, flat deck	$1650

NATIONAL MOTORS LTD.
818 YATES STREET PHONE G 4177

McNEILLY & RIGBY
2410 DOUGLAS ST G 9733

1949 Mercury Sedan, R. and H. As new $2,400
1946 Buick Sedan, R. and H. Lovely $2,250
1940 Pontiac Coach, R. and H. Spotless $1,075
1938 Dodge Sedan. A1 condition $626
1938 Ford Coach. R. and H. A1 shape $675
1937 Pontiac 5-Passenger, R. and H. $495
1937 Ford Coach. Clean as a pin $460
1931 Model A Pickup $125
1929 Plymouth Sedan. Good $150

TRADES AND TERMS
Cars Wanted Cars Wanted
Cash or Consignment

THE NEW 1950 "VAUXHALL CAR"
GENERAL MOTORS NEW LIGHT CAR
$1595
IN VICTORIA

DAVIS MOTORS LTD.
Buick — Pontiac — G.M.C. Trucks
VAUXHALL CARS
G 8130 600 FORT STREET G 8150
There is no better place for service

VICTORIA SUPER SERVICE LTD.

1940	NASH "6" sedan, in beautiful condition	$1050
1937	NASH "6" sedan with heater	$750
1937	GRAHAM-PAIGE sedan, 4 new tires	$550
1941	PACKARD "6" sedan, radio, heater	$1285
1941	WILLYS sedan-van. Price	$595

1080 Blanshard St. Phone G 6834 · E 1136

B.C. USED CAR SERVICE
843 YATES ST FIRST PHONE, B 6314

BUY YOUR USED CAR NOW WHEN YOUR CASH GOES FARTHER
JUST NAME THE CAR YOU WANT
1949 DODGE SEDAN (Good and Cheap)
LIST YOUR CAR WITH US AT 2% ONLY
WE GET ACTION FOR YOU — AND THE CASH
WE DO NOT OPERATE A CAR LOT

1947 CHEVROLET FLEETMASTER sedan. Heater. Good condition. Perfect tires. Bargain. $1,300. Apply B.A. Service Station, 800 Yates. G 8511.

65 AUTOMOBILES

NOW IS THE TIME TO BUY YOUR CAR

FOR 1950, PRICES HAVE NEVER BEEN LOWER, SELECTIONS NEVER MORE VARIED. COMPARE OUR PRICES, REMEMBER OUR REPUTATION, AND INVEST YOUR TRANSPORTATION DOLLAR TO YOUR BEST ADVANTAGE WITH

SPENCER HOUSTON CAR SALES
"The Island's Largest Used Car Dealers"
951 Yates St.
"Guarantees Customer Satisfaction"

ALL CARS WINTERIZED INCLUDING ANTI-FREEZE

1949 FORD DE LUXE COUPE. Royal blue finish, 6,000 actual miles. This car carries a new car warranty and is the buy of the year at full price $1745

1949 PLYMOUTH SPECIAL DE LUXE FOUR-DOOR SEDAN. Attractive blue finish, equipped with factory installed air-conditioner. Save dollars on this one, and be assured of trouble-free driving for many thousands of miles. Full price $2095

1949 FORD CUSTOM TUDOR SEDAN. Finished in attractive green. Dependable transportation at a real saving. Full price $1895

Cash on trade $700. Balance $78 per month includes sales tax, insurance and carrying charges.

1949 METEOR CUSTOM 4-DOOR SE-DAN. Completely equipped with custom radio and heater. Attractive blue finish with immaculate interior. Full price $2095

Cash or trade $800. Balance $70 per month includes sales tax, insurance and carrying charges.

1948 PACKARD DE LUXE EIGHT. Breath-taking royal blue finish, with de luxe chrome trim and white sidewalls. Fully equipped with factory installed electromatic transmission, overdrive, air conditioner and beautiful Packard custom radio. This car has been driven a small mileage by a careful owner and is like new in every respect. Save over $1,000 on list price at our full price of $3195

1947 FORD SUPER DE LUXE 4-DOOR SEDAN. Immaculate paint and interior. Excellent motor. Tops in performance and dependability. For Full Price $1495

1947 MONARCH FOUR-DOOR SEDAN. Beautiful grey finish, clean as a new pin, with new tires and excellent motor. Real value at $1495

1946 CHEVROLET 4-DOOR SEDAN. Attractive blue finish, reconditioned motor, dependable economy for $1445

1941 CHRYSLER WINDSOR 4-DOOR SEDAN, immaculate metallic blue finish, spotless interior with factory installed radio, air conditioning heater, automatic transmission. A real quality automobile at a remarkably low figure. Full price $1395

1940 NASH 4-DOOR SEDAN. Original finish and upholstery like new. 44,000 actual miles, overdrive and weather eye. Full price $1145

Cash or trade, $450; balance $48 a month includes sales tax, insurance and carrying charges.

1940 HUDSON "6" 4-PASS. COUPE—Excellent motor, tires and interior first-class. Full price $745

1939 PLYMOUTH DE LUXE SEDAN—Steering column shift, sealed beam headlights. Top mechanical condition, with original exterior and interior finish in spotless condition. A real automobile for full price $895

1935	DODGE 4-DOOR SEDAN	$395
1934	HUDSON SEDAN. For	$295
1934	FORD COUPE. Excellent condition	$395
1932	FORD CONVERTIBLE with rebuilt 1941 Ford motor, 16" wheels, a real sports job for	$295
1932	CHEVROLET 5-PASS. PHAETON. Top shape mechanically, with excellent body and tires. This one should take you to Halifax, trouble free. Full price	$375
1931	HUDSON COACH	$95
1929	DODGE COACH. A dandy	$195
1928	DODGE SEDAN	$95

SPECIAL

1949 MERCURY SEDAN-COUPE. Finished in beautiful sea green, equipped with factory installed air-conditioner. See this and compare our value at full price $2095

SPENCER HOUSTON CAR SALES
"The Home of Dependable Automobiles"
TRADES · TERMS
Open from 8 a.m. to 8.30 p.m.
951 YATES STREET PHONE E 1033

"SPECIAL"

1949 MORRIS MINOR TOURER for only $1395

This car has done very little mileage and is in new car condition. Complete with heater and radio and grill guards. This is a saving of $300.

VICTORIA SUPER SERVICE SHOWROOM
710 Pandora Ave. Phone G 6834 · E 1136

65 AUTOMOBILES

SELECT QUALITY BUYS

Cars

'48	PONTIAC SEDANETTE. Radio and heater, life wheelbase	$1975
'48	PLYMOUTH 4-DOOR SEDAN. With heater	$1795
'47	CHEVROLET 4-DOOR SEDAN. Radio, heater, defroster	$1495
'35	CHRYSLER 6 SEDAN	$495
'47	OLDSMOBILE SEDAN. Hydromatic trans., radio and heater	$2250
'47	PLYMOUTH 4-DOOR SEDAN. Heater, defroster	$1650
'46	DE SOTO SEDAN. Radio, heater, synchromatic transmission	$1975
'42	PONTIAC SEDAN. Radio and heater	$1175
'41	BUICK SEDAN. Heater and defroster	$1295
'36	NASH SEDAN	$675
'30	FORD ROADSTER	$195

Trucks

'45	CHEVROLET 2-TON TRUCK. 179-in. W.B.	$1395
'43	INTERNATIONAL FLAT 1½-TON DECK	$875
'36	INTERNATIONAL ½-TON PANEL	$295

DAVIS MOTORS LTD.
600 FORT STREET G 8130
Buick · Pontiac · Vauxhall
G M C Trucks

ROYAL AUTO SALES
OPEN EVENINGS TILL 9 P.M.
EASY TERMS—LIBERAL TRADE-INS

SEE THESE FIRST

1949 Pontiac Sedanette, new, compare the difference
1948 Ford De Luxe Tudor Sedan $1,450
1947 Ford De Luxe Coupe $1,395
1946 Pontiac "Silver Streak" Sedan $1,490
1941 Mercury 4-Door Sedan, clean $900
1939 Ford De Luxe Coupe, new motor $800
1937 Terraplane Sedan, immaculate $550
1937 Graham 4-Door Sedan $390
1936 Chevrolet Coach, very good $400
1936 Auburn De Luxe Coupe $350
1937 Plymouth Coach, good $600
1937 Chevrolet Tudor Sedan $600
1937 Ford 60-h.p. Coach, rebuilt motor $565
1933 Rockne Sedan, good car $300
1934 Chevrolet Coupe $350
1934 Ford De Luxe Sedan radio $300
1933 Ford V-8 Sedan, overhauled $350
1934 Pontiac Sedan, good motor $465
1930 Ford Pickup, Rebored motor $275
1930 Ford Coach. Runs good $250
1930 Studebaker Sedan, runs well $150
1928 Whippet 4-cylinder Coupe $75
1938 Ford 3-ton Flatdeck Truck, as new $900
Only $100 down on cars $300 or under

2340 Douglas at Field Street G 2611

"WE SELL FOR LESS"

WILL CRABB'S USED CARS
GORGE ROAD, NEAR GOV'T STREET

'41 Studebaker $1,000
'30 Buick $600
'34 Plymouth Coupe $650
'37 Plymouth Coach $600
'36 Singer $350
'38 Austin $295
'36 Hudson Sedan, lovely condition. Will take trade
'38 Ford Coach $750
'47 Civilian Jeep, excellent condition $1,150
'28 Ford A Coach $150
'37 Willys Sedan, good condition. Only

B 4216
OPEN FROM 9 TO 6

LOUIS NELSON LTD.
810 JOHNSON STREET PHONE E 2323
Dealers in
KAISER · VANGUARD · TRIUMPH

1936 DODGE sedan, with heater. Very clean and sound. Good paint, no blemishes $595

1936 CHEVROLET sedan, with heater. Smart, and very good mechanically. Good tires. A real buy $550

1932 ESSEX sedan, in beautiful condition. Many thousands of miles of good motoring $195

1931 CHEVROLET panel, in perfect mechanical condition. If you have a job of work to do, don't miss it $195

ARISTOCRAT AUTO SALES
2316 DOUGLAS ST. B 8431

SATURDAY'S BARGAINS

1946 Chevrolet De Luxe 5-passenger Coupe, 2-tone paint, heater, defrost $1595
1936 Plymouth coupe, good condition $795
1937 Oldsmobile, original finish, only $795
1936 Studebaker sedan, fair condition $395
1933 Plymouth sedan, one owner $475
1933 Chev sedan, good condition $375
1939 Terraplane Coupe in lovely condition, a one-owner car, only $395
1933 V-8 Ford coupe, in nice shape $390
1931 Chrysler sedan, excellent engine $175
1929 Ford coupe, a real buy for $150

CUT YOUR DELIVERY COSTS
See the NEW ½-Ton
COMMER PANEL DELIVERY
$1467
NOW ON DISPLAY

Jameson Motors Ltd.
740 BROUGHTON ST

1950 STUDEBAKER REGAL DE LUXE Starlight 5-pass. coupe. Overdrive, air-conditioner. Brand new. No mileage. Will trade. G 2530.

1949 CHEVELLER, 7,000 MILES. CAR in new condition. Garage 1407 Broad Street. Storage

1946 CHEVROLET AERO SEDAN. EX-cellent condition. Heater and defroster. $1,450 or nearest offer. B 1366.

65 AUTOMOBILES

IT'S NEW AND IT'S BEAUTIFUL
THE 1950 DODGE
With That Low "Hug-the-Road" Look
SEE THEM TODAY

J. M. WOOD MOTORS
1001 YATES STREET G 7196
Dodge — De Soto — Dodge Trucks

1947 DODGE SPECIAL DE LUXE sedan. All shape, 20,000 miles, radio, heater, defroster. $1,750. B 5441 or E 9177

1942 PLYMOUTH DE LUXE SEDAN. Heater, good rubber and paint. Sera and Hitchman Service Station, 2554 Make an offer on this lovely car. Cadboro Bay Road. Phone B 4504.

1942 DODGE SPECIAL DE LUXE coupe, excellent condition. Fully equipped, custom radio. Sacrifice, $995. 1718 Stanley Avenue. B 1374.

1940 FORD COUPE. ONLY 45,000 miles. Motor recently overhauled. In showroom condition. A dandy buy. Saunders and Hitchman Service Station, 2554 Cadboro Bay Road. Phone B 4504.

1940 MERCURY SEDAN. DRIVEN 40,000 miles. Heater, defroster, seat covers. A1 shape. Apply 1050 Bay St.

1940 FORD 4-DOOR SEDAN. B 1344 or G 9034

1939 FORD COACH — IN GOOD shape throughout. $600. Phone B 2887

1938 PLYMOUTH SEDAN. MOTOR IN good condition, very reliable car. $700. B 0636.

1937 TERRAPLANE. GOOD CONDI-tion. Radio and heater. $450 or nearest offer. Phone Colquitz 301 X.

1936 STUDEBAKER COUPE. RADIO and heater, good shape. Week-days phone B 6476 after 5.30

1930 MODEL "A" COACH. NEW motor, new brakes. $165. G 0381

1928 OLDSMOBILE SEDAN "6," cheap transportation, good rubber, motor and upholstery. B 9055

$800 FOR QUICK SALE—1940 MERC. convertible, new engine 1947, radio, heater and all accessories. Owner leaving for East. G 6175

1815 DOUGLAS STREET — AUTO IN-surance is good insurance well written at Hawkes Foster Ltd. Please call Mr. Ron Worley. B 3161; evenings G 3026

66 AUTOMOBILES AND TRUCKS WANTED

ANY GOOD CAR WANTED, 1933-42. FOR fair cash price. G 2611

WANTED — OLD BATTERIES. FRANCIS BATTERIES & TIRES. 1412 QUADRA ST B 7082

ROYAL AUTO SALES

ALL CASH FOR 1940-50 POPULAR MAKE CAR. Must be in good condition and clean. G 7414.

67 BOATS AND LAUNCHES

OVERHAUL THIS 1937 FORD 85-H.P. motor yourself and power your runabout or Model "A." Also have rebuilt 14-h.p. Evinrude outboard motor. 1140 Craigdarroch Road.

ONE 16-FT. CLINKER-BUILT ROW boat as new. Hughes Motors, Quadra and Johnson.

2½-H.P. JOHNSON OUTBOARD. ONLY run 18 hours. 1948 model, at an exceptionally low price of $150 or best offer. 1¼-h.p. Villiers inboard, complete with shaft, propeller, etc., for only $50, or best offer. Causeway Service Station, 818 Wharf Street. G 6511.

JOHNSON OUTBOARDS
WISCONSIN and BRIGGS STRATTON AIR-COOLED MOTORS
Specialized Parts and Repair Service
ANGUS MARINE
Sales and Service
1150 Wharf Street Phone G 7434

Boat Building and Repairing
Engine Installations — Machine Work
Welding — Tank Making, Etc.
FOSTER SHIPYARDS
410 Bay B 0400

THE MOTOR YOU HAVE BEEN WAITING FOR

The Morris Vedette is an easy engine balanced four-cylinder 100 per cent marine motor with magneto ignition. NO DIE CHANGE OF BATTERY WHILE TROLLING. Only $500 direct drive, $600 2-1 reduction.

FOR SALE

24-Ft. gillnetter, trailer two years old. Gray marine 2-1 reduction as new $4,750
PHONE B 3063

GORGE BOATHOUSE
890 GORGE ROAD W

GRAY
EVINRUDE
G.M. DIESEL
ORR & JAMES LTD
1212 WHARF STREET PHONE G 0131

Chrysler Marine Parts and Service
Depot for Vancouver Island
Gray Marine (GM) Diesel Parts
Hermeth Engine Parts
Water and Air Cooled D.A. Falcon Marine

ORR MARINE DISTRIBUTORS LTD.
130 KINGSTON STREET VICTORIA

EDWARD LIPSETT, LTD.
VANCOUVER VICTORIA PRINCE RUPERT
B.C. Distributors for THE FAMOUS BRITISH LENG PAINT BRUSHES
500 BASTION STREET
Opposite the Courthouse

BOATS

ORDER EARLY — ORDER NOW. 12 to 16-foot inboard powerboats, 16 to 20-foot sport fishing craft. Boats of all types built to order.

(DOUG) VOGLER'S SEACRAFT
B 0413 3041 DOUGLAS STREET

72 MONEY TO LOAN

APPLICATIONS FOR LARGE OR SMALL mortgages appreciated. N.H.A. loans available. We specialize in re-financing houses, also purchasing agreements and mortgages. Phone B 1818, or evenings B 5064. Ask for Mr. Smith for information or he will call at your house at your request. Financial Surety Limited, 1334 Government Street.

FUNDS ON HAND AND IMMEDIATELY AVAILABLE FOR MORTGAGE LOANS. LARGE AND SMALL AMOUNTS — LOW interest — quick decisions — reasonable charges. N.H.A. applications received. Agreements and Mortgages Purchased.
P. R. BROWN & SONS LTD.
1313 Broad Street Phone G 7171

MONEY TO LOAN ON FIRST MORT-gages. Current rates. No delays.
D. G. GALEY & CO. LTD.
604 View Street Phone B 6941

MORTGAGE MONEY AVAILABLE—CUR-rent rates. Immediate decisions. Cavelle & May Ltd., 1213 Broad Street. B 7174.

MORTGAGES AND N.H.A. LOANS—CON-sult Pemberton, Holmes, Ltd., 1000 Government. G 8124.

PRIVATE FUNDS AVAILABLE FOR first mortgages on city property; also N.H.A. loans arranged. Quick service. Johnston & Co. Ltd. 1314 Broad St. Phone B 5301-2

A HOME OF YOUR OWN THROUGH A.E. & N. LOAN
Long term loans, including N.H.A. loans at low interest rates. We build or buy your home.

Ker & Stephenson, Ltd.
900 GOVERNMENT ST PHONE G 6121

72 MONEY TO LOAN

MONEY TO LOAN ON FIRST MORTGAGES AT ATTRACTIVE RATES IN ANY AMOUNTS
J. H. WHITTOME & CO. LTD.
801 Government Street Phone G 4300

Married Couples LOANS WITHOUT ENDORSERS

At NIAGARA FINANCE COMPANY there's a Special Loan Plan for married couples. No endorsers are required and you can get your money without fuss, promptly and privately. You can have up to 24 months to repay. And your life is insured at no extra cost on loans up to $1,000.

NIAGARA
FINANCE COMPANY LIMITED
Established 1930
24 WINCH BLDG. E 5431
640 FORT

MORTGAGE LOANS
For purchasing or improving city or suburban property
LOW INTEREST RATE
Repayment terms to suit borrower. Prompt attention to all applications.

The Huron & Erie Mortgage Corporation
B 2156 B 6180 1150 Government St.

MORTGAGE LOANS
ON IMPROVED REAL ESTATE
Available without delay. Convenient terms and liberal prepayment privileges.

CANADA PERMANENT MORTGAGE CORPORATION
B 6633 714 FORT STREET

MONEY TO LOAN
We have the following odd amounts for first mortgage:
$500 · $850 · $1,200 · $1,800 · $2,500 · $1,500 and $4,000

QUICK DECISIONS
You can always pay off the whole amount at any time on payment of three months' bonus.

Brown Bros. Agencies Ltd.
(Established 1910)
Members of Real Estate Board of Victoria
1125 Blanshard St. B 1183 and B 1190

BERNARD & CO. FOR LOANS
Large and small amounts available immediately for residential and business properties.
AT 5%
Progressive and N.H.A. building loans.
AT 4½ %
620 FORT STREET PHONE B 3419

FOR MORTGAGE LOANS
(Lowest Rates)
Call B 8107

H. A. Roberts (Vic.) Ltd.
(Let's Discuss Your Problems)

A NATIONAL HOUSING ACT 4½% LOAN
A FIRST MORTGAGE PRIVATE LOAN
A BUILDER'S PROGRESSIVE LOAN
Ask Us for Complete Details

GILLESPIE, HART & CO. LIMITED
Established 1912
611 FORT STREET PHONE G 1181

MORTGAGE LOANS
to meet your INDIVIDUAL REQUIREMENTS

PEMBERTON, HOLMES LTD.
1002 GOVERNMENT ST PHONE G 8124

73 WANTED TO BORROW

WANTED—CLIENTS WITH LARGE OR small amounts of money to invest in first mortgages at 6 per cent interest. Phone B 1818 or evenings B 5064. Ask for Mr. Smith, or he will call at your home at your request. We purchase mortgages and agreements for sale. Financial Surety Limited, 1334 Government Street.

74 TIMBER BROKERS

74A TIMBER WANTED

WANTED TO BUY—LONG OR SHORT logs, standing or felled and bucked timber. Acorn Lumber Co., 716 Johnson Street West. B 2346, evenings G 0616

WANTED—SMALL STAND OF BALSAM, alder or fir timber, within 50 miles of Victoria. Colbert, 2580 Shakespeare.

75 BUSINESS OPPORTUNITIES

ACTIVE OR INACTIVE DIRECTOR with capital to invest in established business needing additional funds for expansion. Real opportunity. Box 6736, Colonist.

AN EXCELLENT TRANSFER BUSINESS for sale. 6 good trucks, equipment and contracts. Full price, $4,750. Further particulars, Box 5000, Colonist.

AM DESIROUS OF LEASING APART-ment building or auto court. Good references. P.O. Box 214.

COFFEE SHOP
BEST BUSINESS IN TOWN. CHART-ered accountant audited books. Over Ten Thousand in equipment; huge turnover, excellent staff $13,000
B 2729 JONES & SCOTT 650 Pemberton Bldg.

BEAUTY SALON FOR SALE IN OAK Bay. Phone R 6446 after 6 p.m.

MANAGERESS FOR COSMETIC CON-cession. Apply in person, York Beauty Salon, 836 Fort St.

LAST CHANCE
TO BUY THIS WELL-ESTABLISHED and profitable ANTIQUE BUSINESS. It must be sold by February 1, or it will be taken off the market. 1,000 sq. ft. of floor space, hot-water heated, centrally located, rent only $75 per month (lease if desired), rear entrance to lane, lavatory and wash basin in back of store. A rare opportunity to buy a business, stock at cost, and excellent premises, WITHOUT PAYING FOR GOOD WILL at $2400

Please call Mr. W. G. Cameron at the B.C. LAND & INVESTMENT AGENCY LTD. 922 Government St. G 6115

"SMALL STORE"
WANTED IN A DOWNTOWN LOCATION in Victoria. Everything confidential.
Answer to BOX 6664, COLONIST
Giving Location, Rent and Lease

75 BUSINESS OPPORTUNITIES

WINDOW CLEANING AND FLOOR POLishing. Big polisher, ladder and all equipment. Good contract. Selling due to sickness. B 4317 after 5 p.m.

$6850 — DUPLEX, MARINE VIEW. Two self-contained suites, two-room suite in basement. Fitted with gas stoves, gas automatic hot water, new furnace, wiring and plumbing all in first-class condition. Live in one suite and collect $60 a month. Winter's supply of coal and wood goes with it. Garage, two lots, low taxes. Illness of owner reason for selling.

DUPLEX

$8750 — James Bay—Five-room cedar-siding bungalow, with a three-room suite in basement, self-contained except for bath. Shower could be put in easily. Wired electric range. Hot-water Oil-O-Matic heating. Gas automatic hot-water. Pembroke bathroom. Drive-in garage; basement. Walking distance.

E. B. BAGSHAWE

Phone E 4633 1216 Broad Street

Residence B 2540, Nights

CLOSE-IN REVENUE $1800 TO HANDLE

EIGHT ROOMS, BASEMENT

$3500 — This is the best REVENUE or INVESTMENT for rental to be found in the city. Five large rooms on the down floor and three rooms up. SEPARATE entrance to upstairs OWNER'S suite could be arranged from some of the rooms, leaving spacious accommodation for rental. Good basement with heating unit and storage space. Splendid condition throughout. Duroid roof, separate garage. For appointment to view, please call Mr. Patrick, E 8161, day or night.

HAWKES FOSTER, LTD.

1615 DOUGLAS ST.

No. 378

UP-AND-DOWN DUPLEX Self-Contained Suites

To close out an estate this excellent Duplex is being offered at a very reasonable price. Splendid location just off Fort Street, at top of hill. Ground floor suite has living-room with fireplace, dining-room, bedroom, kitchen, bathroom, upstairs has 3 nice rooms and bathroom. Full cement basement with piped furnace. Suites rented at $50 and $45 each. Good condition throughout.

LOW PRICED TO SELL AT **$8000**

SWINERTON & CO. LTD.

620 Broughton Street E 7181

$8950—ON TERMS EIGHT-ROOM GUEST HOUSE

WINTER REVENUE $146 PER MONTH
SUMMER REVENUE $450 PER MONTH

Records available for verification. Furniture and equipment (except vendor's personal furniture) remain and are included in price. The residence is in good condition and is ideally situated close to Gorge Road. Garage on full cement basement and very efficient heating plant. Approximately $4,100 cash will handle this excellent proposition.

ALEX. G. HILL & CO

680 VIEW STREET (Room 414) G 8741

CITY GROCERY LONG ESTABLISHED

$36,000 TURNOVER IN 1948

Income from suite rentals, $30 monthly. Two rooms for owner. Fixtures valued at approximately $3,000. This is situated on a valuable corner location and the above turnover is based on a 5½-day week, regular hours. Full purchase price plus stock at invoice **$12,000**

FIDELITY REALTY

Williams Building

740 BROUGHTON ST. G 9541

CONFECTIONERY BUSINESS

Established store with modern equipment, clean stock. Good living for couple. This is good. **$4500**

MEHAREY & CO., LTD.

B 1187

HARDWARE AND CHINA

Location near city centre. Stock and fixtures at invoice price. Long lease. Price approx. $8,000. Full particulars at office.

N. H. CAUFIELD

304 PEMBERTON BUILDING

$20,000 — APARTMENT BLOCK, one-mile circle. Six suites, fully contained, all modern, showing a monthly gross of $372. Good investment.

LOVATT FINANCE LTD.

3A, 741 FORT STREET NIGHTS, B 8073

PHONE B 4048

77 LISTINGS CANCELED

602 PENDRAY STREET SOLD BY BEN Liss and Reg Caseline in 48 hours. We need listings of your property in reasonable price range, $6,000 to $8,000. Please call Pemberton, Holmes Ltd., G 8124.

HERE TODAY . . . TOMORROW?

CARE TO SELL
THEN
DON'T DELAY
JUST
RING OUR BELL
'CAUSE
BUYERS STRAY
WE'LL
LIST TODAY
YOU'LL
FIND IT PAY.

TELEPHONE B 3127

Our Clients Ready, Willing Purchase Your Property

H. A. Roberts (Vic.) Ltd.

REAL ESTATE B 3187

1719 Douglas — Opp. "The Bay"

77A LISTINGS WANTED

AGENTS, PLEASE NOTE — MAJOR Ransom's turkey farm is now listed exclusively with Johnny James at Taylor Spittal's office. 740 Yates Street, G 8306

1628 BURTON STREET SOLD BY Cliff Green, of Taylor Spittal's. I need listings, folks. How about yours?

BUTCHERS, BAKERS, CANDLESTICK MAKERS! THEY ALL WANT HOMES!

Only one stipulation, they require reasonable value for their dollar. WE HAVE the buyers. List your house with us now, and let us prove our worth as salesmen. Anything from $4,000 to $13,000 any district. A phone call will bring you immediate action.

Please Call E. B. Liss or J. M. Cheesman, Evenings, E 4633

Pemberton, Holmes, Ltd.

1002 GOVERNMENT STREET, G 8124

78 HOUSES FOR SALE

FINANCIAL SURVEY LIMITED

1224 GOVERNMENT ST.

OAK BAY

Six-room modern stucco bungalow, two years old. Through hall. Living-room 18x21, fireplace; dining-room 13x17, oak floors. Three bedrooms, cabinet tile kitchen with breakfast nook, utility room, tubs, 4-pce. Pembroke bathroom. Full basement, hot-water heating. Drive-in garage for two cars. Rumpus room 18x21, with fireplace, finished in knotty pine. Very attractive Venetian blinds and hall carpets go with house.

Full price **$13,000**

Would consider trade for three-bedroom bungalow in High Quadra.

Contact Stan Ryland, Eves., Col. 94R

WILLOWS DISTRICT MODERN—STUCCO

Four bedrooms; spacious living-room and dining-room, cabinet kitchen, wired for range and hot water, four-piece Pembroke bathroom. First class shape and redecorated all through. Full cement basement has drive-in garage, hot-air piped furnace and laundry tubs. Landscaped lot. Near school, transportation and beach. A real buy at **$10,500**

Contact E. W. Anderson, Eves. G 5460

LAKE HILL SPECIAL

The owner of this distinctive five-room stucco bungalow has instructed us to sell! Situated high on a hill among other new homes this exceptionally well built home has through hall, very large living-room, family-size dining-room, beautiful cabinet kitchen, two spacious bedrooms, Pembroke bathroom. Full cement basement with extra plumbing and total hot-air heating. Garage. Only two years old and the grounds are partially landscaped. You will be proud to own this sea view home at the reduced price of **$9200**

Contact L. Kirk, Eves. B 6780

OUTSTANDING VALUE FAIRFIELD

Reduced to an all-time low. You will agree this is excellent value. This lovely stucco bungalow consists of large living-room with plate glass view windows; dining-room through hall, all with beautiful hardwood floors; two spacious bedrooms, fully modern cabinet kitchen, Pembroke bathroom. The finishing throughout is of the finest and you will appreciate the full, high basement with furnace, garage and laundry trays.

Reduced price **$8400**

Contact M. Braithwaite, Eves., G 6607

HOME AND REVENUE EXCELLENT DISTRICT

Attractive semi-bungalow comprising through hall, one three-room suite and one two-room suite down with three-piece bathroom off hall, one three-room suite with three-piece bathroom up. Newly decorated and in first-class condition, full cement basement, hot-air heating. All suites vacant. This property is priced right at ($6,000 down)

Price **$7500**

Contact F. G. Williams, Eves. G 6657

5-ROOM BUNGALOW 3 BEDROOMS—$4200

Comfortable five-room bungalow in Hillside area. Three nice-sized bedrooms, Comfortable living-room. Handy kitchen with pantry. Three-piece bathroom. Separate garage. Taxes only $17. Down payment of about $1,000 will handle.

Contact Mr. Laite, Evenings, E 5230

1224 GOVERNMENT STREET

B 1013 or E 4844

BERNARD & CO. B 5316

FAIRFIELD 2 YEARS OLD

On a quiet street, close to schools and transportation. Modern stucco bungalow of 4 rooms and Pembroke bathroom. Full cement basement, piped furnace, copper piping. Excellent garden. Full price **$7850**

$2000 WILL HANDLE ANY OF ONE THESE FINE HOMES

CITY Near Central Park 1 Year Old

Four fully modern rooms and bathroom. Full high cement basement with piped furnace, automatic hot-water heater, copper piping, laundry tubs, etc.

Price **$6300**

GORGE Close to Schools and Transportation

Five good-sized rooms and bathroom. Full cement basement, piped furnace, good garden. Full price only **$5750**

BERNARD & CO.

Member Real Estate Board of Victoria

680 FORT STREET PHONE B 5316

Evenings G 5082, Bel. 44 K, G 3060

CENTRAL REALTY

713 View Street B 6787

EXTRA SPECIAL!

Snow or No Snow—Please Hurry

THIS BEAUTIFUL MODERN BUNGALOW BARGAIN CANNOT LAST More Than 48 Hours

CHECK THESE FEATURES:

1. Only two years old.
2. Wide through hall—4 large rooms.
3. Beautiful hardwood floors.
5. Cove ceilings—tapestry plaster.
6. Leaded glass doors and tiled fireplace in living-room.
6. Extra large ultra-modern kitchen.
7. Master bedroom extra large.
8. Full concrete basement plus hot air piped furnace, drive-in garage, tubs, etc.
9. Duroid roof, Venetian blinds and the finest inlaid lino in 4-pce. Pembroke bathroom and kitchen.
10. Extremely well built.

Special Terms **$7350**

No other houses advertised until this super-bargain sold.

Evenings, Mr. McAdams, E 0680

SAANICH

ONE ACRE OF GARDEN, five-room BUNGALOW AND A GUEST COTTAGE about 15 miles from Victoria on the East Road. Bungalow contains living-room, dining-room, kitchen, two bedrooms and bathroom. Concrete basement, hot-air furnace. Guest cottage bed-sitting-room, hot and cold water. All in excellent condition. Orchard of various kinds of fruits, chicken house, garage, etc. All in excellent condition.

Price **$9500**

FAIRFIELD

CLOSE TO SEA, IN A VERY GOOD LOCATION. A bungalow of hollow tile construction, comprising large living-room with fireplace, dining-room, pass pantry, kitchen and breakfast nook. Two very large bedrooms. Full basement with automatic coal stoker, and an extra room. Insulated. A few full-bearing fruit trees and a well-kept garden. Garage. Will accept $5,000 as first payment. Balance arranged. Price **$8950**

LEACH & SPARKS

1130 BLANSHARD STREET B 4127

THE B.C. LAND & INVESTMENT AGENCY LTD.

(Our 60th Year in Real Estate)

APARTMENT CONVERSION

Large 3-story frame building, solid mill construction — at present used for storage purposes. In very good condition. Should be inexpensively converted as very few interior walls to remove. Shows nice net return on present rentals. Taxes $360. Gross revenue, $2,760 a year. Very good as is but if buyer likes apartments, then in our opinion it would convert economically when present leases expire. Situated fairly near Jubilee Hospital. It can be bought at the low price of **$15,750**

SEAFRONTAGE

Delightful country estate, Gordon Head district. 13 acres and fine stucco semi-bungalow of 8 rooms, space up for more. Has 5 bedrooms down and 3 up. Living-room 31 x 21. Hot-water heated. Beautiful natural and landscaped grounds about house, balance of the land cleared and in pasture. Wide seafrontage, would lend itself to subdivision. Offers may be considered.

Price reduced to **$30,000**

Please ask for Mr. C. R. T. Bagshawe

HIGH LOCATION SIX ROOMS

OIL HOT-WATER HEAT
EASY TERMS ARRANGED

A fine family home situated high among the oaks and overlooking the city. Entrance hall with attractive washroom off, living-room, 17 x 21, with fireplace, wall-to-wall carpet, and concealed fluorescent lighting, large, bright sunny dining-room with buffet, beautiful kitchen with tile sink, dining area, and utility room, two bedrooms (one with den) and four-piece Pembroke bath. Concealed stair to bedroom up. Hot-water Oil-O-Matic heating plant. A very lovely home, and good value at **$11,000**

HOME OF PERFECTION UPLANDS SLOPE

A very beautiful home of six lovely rooms and grand rumpus room in basement. A home built about ten years ago, and just put into top condition, with no expense spared. Consider these features:

1—Large (but cosy) living-room with fireplace, 16' x 22'.
2—Bright den-sunroom on corner.
3—Fine dining-room, 12' x 16'.
4—Two good bedrooms, beautiful four-piece Pembroke bath.
5—Hot-air Oil-O-Matic filtered air-conditioner.

A call to our office will give you more details and inspection can be arranged by appointment.

Please Ask for Mr. W. O. Cameron

CADBORO BAY ROAD NEAR UPLANDS

Eleven-year-old stucco semi-bungalow. Six rooms, three bedrooms. Wired for electric range. Hot-water Oil-O-Matic heating. Full basement, garage in basement. Thirty-day possession, or less. Taxes, $134.

Full price **$12,600**

NEAR COOK AND HILLSIDE

A good seven-roomed house. One bedroom down, with full bath, three bedrooms up with another full bath. Full basement and good furnace. Separate garage. Taxes $104, and the full price is only **$6300**

Please Ask for Mr. Beine

922 GOVERNMENT STREET G 4115

Member Real Estate Board of Victoria

OAK BAY

Spacious semi-bungalow, only a few years old situated on a large lot on Beach Drive. The house comprises a through hall, living-room, dining-room, den or sunroom, 1 bedroom, Pembroke bathroom and a cabinet kitchen with breakfast nook. Upstairs are 2 large bedrooms and 1 small bedroom or sewing room. Extra plumbing is roughed in. Full basement with hot air furnace. Separate garage. The owner is going to England and will sell fully furnished if desired.

Price **$13,950**

Mr. Hope, Eves. B 0034

NORTH QUADRA Three Bedrooms

Two-year-old stucco bungalow situated on half-acre of good ground where you can grow all your own vegetables. Extra half-acre can be acquired if wanted. The house is being redecorated and has hardwood floors throughout. Full basement and hot-air piped furnace. Immediate possession.

Price **$8500**

Mr. Hope, Evenings B 0034

JAMES BAY

Four-room bungalow. Decorated inside and out ready to go into. New roof. Plumbing all renewed. Nice little home for a couple; $1,000 cash, balance as rent. Full price **$3500**

Contact Mr. Bennett, Eves., G 0130

COUNTRY ATMOSPHERE IN CITY

WHAT COULD BE FINER than newly decorated, riven bungalow, opposite a park on a 300-foot deep, fenced treed lot, with room to relax. Lovely living-room with bright, full windowed sun room off, tile fireplace, dining-room, oak floors, modern kitchen wired for electric range, utility room off. Two good-sized bedrooms with sizable closets, fully finished basement. Garage. Hot-air heating. We highly recommend this property for location and as a very desirable well-built modern home.

Open to offer **$11,500**

Mr. Cryer, G 0034

CABELDU & MAY, LTD

1313 BROAD STREET B 7174

NEAR MONTEREY AND WINDSOR

A MODERN FAMILY HOME . . .

Four bedrooms; full dining-room
Two years built — semi-bungalow
5 Rms with 2 bedrms on main floor
Through hall plan, hot-air piped heat
By concealed stairs, 1 finished, 1 unfinished bedroom
Price should be $15,000 but we want an offer
anxious about selling!

$4000 FULL PRICE $2000 DOWN OR CLEAR TITLE

4-Room stucco bungalow on 1¼ acres, about 4 miles out on bus in Cordova Bay area. 3 years built and greatly reduced for quick sale.

CONVERSION TO REVENUE $7500

This is a nine-room house that has 4 rooms on main floor and 5 rooms up. There are 2 sets of plumbing, with extra toilet in a high basement. This property will provide $160 a month and a good home. Definitely recommended as in good condition and reasonably priced. Some terms available.

Please call William (Bill) Dauphinais, Night or Day, E 8181

HAWKES FOSTER, LTD.

1615 DOUGLAS

OAK BAY

Six rooms, plus sunroom, on one floor. Approximately 1,600 square feet. Attractive stucco bungalow built in 1939. Situated in the Thompson Avenue area.

IMMEDIATE POSSESSION

Price $12,000

Let us show you this

THE ROYAL TRUST COMPANY

1205 GOVERNMENT STREET B 4126

Member Real Estate Board of Victoria

MARA, BATE & CO. LTD.

Serving Victoria Since 1882

BUILD NOW UNDER N.H.A.

Small down and monthly payments.

LET US HANDLE YOUR BUILDING PROBLEMS

FAIRFIELD—$1800 DOWN

A cosy new 4-room stucco bungalow with large living-room, oak floors, two bedrooms, excellent cabinet kitchen plus utility room, attached garage. Price **$6825**

(Ask for Mr. Adair)

PRICE REDUCED

On this nearly new and very attractive stucco bungalow. L-shaped living room with fireplace, 2 good-sized bedrooms, Pembroke bathroom, cabinet kitchen, hardwood floors, full basement, furnace, drive-in garage. Recommended at an excellent purchase at the low price of **$7350**

(Ask for Mr. Rowe or Mr. Mathewson Evenings: G 5000)

UPLANDS SLOPE

$3,000 Down—Five-room, fully modern stucco bungalow. Full basement, drive-in garage.

Price **$10,000**

(Ask for Mr. Hope or Mr. Mathewson)

NEW LISTING

We are fortunate in getting this secluded, exceptionally well built bungalow having two gables with colored flagstone approach through French doors from the drawing-room and a beautiful, well-kept small garden. Entrance hall, large drawing-room with open fireplace and hardwood flooring. Cosy den with fireplace overlooks patios. Very attractive kitchen and pantry. Exceptionally large bedroom. Modern bathroom. Extra room in basement. General Electric automatic oil hot-water heating plant. Cost was no consideration when this home was built a short time back, and can now be bought at a great reduction. Price **$13,900**

(Taxes $186.)

Ask for Mr. Hepburn.

SOMETHING SPECIAL SEAFRONT SEA VIEW ROAD SOUTHWEST OUTLOOK

Approximately half acre beautifully landscaped grounds surround this delightful, well-constructed Oil-O-Matic heated residence. Large living-room with fireplace, dining-room and one bedroom face the sea, four-piece bathroom, another bedroom and modern kitchen on the main floor. Enclosed staircase leads to one large finished room up. Roughed-in bathroom, and sufficient unfinished space for two bedrooms if desired. Cement basement with storage lockers. Garage adjoins residence. Must be seen to be appreciated. Shown by appointment only.

Price **$23,000**

Ask for Mr. Barrington

WANTED

Building lots, in city, Oak Bay or Saanich. Call Mr. Hope or Mr. Mathewson (Evenings, G 2680).

MARA, BATE & CO. LTD

616 VIEW STREET E 7134

A. A. GREEN REALTY

604-606 GORDON STREET

Side of Coach Lines . . . E 4116

CITY—WALKING DISTANCE $1700 DOWN

SIX-ROOM BUNGALOW, through hall, splendid condition. Could be used as rental one suite, self-contained, also suite for owner, or as a home. $1,700 will handle. FULL PRICE **$4950**

Call Mr. Green, E 4116

AT 2-MILE CIRCLE

COMFORTABLE FIVE-ROOM BUNGALOW — Close to school and bus. Good garden, fruit trees.

FULL PRICE ONLY **$3400**

Call Mr. Fish, Colquitz 366R

JAMES BAY ON ½-ACRE LOT

SIX-ROOM BUNGALOW, with three bedrooms, dining-room, living-room, large kitchen and three-piece bathroom, ALL on one floor. Set in a half-acre lot, with good garden and lots of fruit trees. PRICE **$5200**

Ask for J. Pearson, E 5876

FERNWOOD

THREE-SUITE APARTMENT HOUSE. All vacant at present for new owner, and not under rent control. Full basement with furnace to all rooms.

A GOOD BUY AT **$7500**

Call Mr. Lancaster E 8144

GORGE DISTRICT

$6200 ON TERMS — Very attractive stucco bungalow containing 5 rooms and dinette, also central hall with heater. No basement. Attached garage. Very nicely fenced and good garden. Handy to store and only one block to bus.

$7500 ON TERMS — Spacious 4-room bungalow with full cement basement and furnace. Large lot with fruit trees, etc. Situated on high ground and handy to transportation.

REVENUE PROPERTY

For splendid buy in SMALL GUEST HOUSE see our ad under "Business Opportunities."

BRENTWOOD

$7350 — Attractive white siding bungalow. Four rooms and breakfast nook. A part basement with oil furnace. ¾-ACRE LOT, fruit trees, entire trees and very choice garden soil. Garage, woodshed and chicken house. Ideally situated, not far from the bay and on good road.

ALEX G. HILL & CO.

680 View Street (Room 414) G 8741

FAIRFIELD $1700 CASH BASEMENT—FURNACE

Lovely home of six rooms, 4 bedrooms, living-room, dining-room, large bright kitchen, 3-piece bathroom. A real family home near schools, transportation and shopping.

An excellent buy **$6000**

R. H DAVIES REALTY

611 YATES ST. G 2015

Eves. G 8177, B 4318

Member of Real Estate Board

$1500 CASH

Five-room older type, just renovated, new bathroom, two good bedrooms, kitchen, living-room, dining-room. This is excellent value on today's market, or any market. So don't delay. Act today.

Full price **$3400**

Call Mr. Woods, Eves., E 8279

H. A. Roberts (Vic.) Ltd.

1712 Douglas B 3187

"Also Island Offices at Duncan, Nanaimo, Port Alberni and Comox."

PEMBERTON, HOLMES LIMITED

Real Values Since 1887

FAIRFIELD—EXCLUSIVE 4 BEDROOMS DOUBLE PLUMBING

In a very nice location within 5 minutes walking distance. Has living-room, dining-room, one bedroom, den and electric kitchen and 3-piece bathroom down, 3 large bedrooms up and 4-piece bathroom. Full basement, drive-in garage, piped H.A. furnace. Lovely lot in garden and fruits. This would make a good duplex. Asking price **$9500**

Reg Caselton or Vance Rope, Evenings B 8464

IMPACT!

YES, I WAS STRUCK with the value in this vacant new stucco bungalow, as soon as I saw it. The living-room is spacious with open fireplace, cabinet kitchen, dinette, two large bedrooms, bathroom. A splendid plan. Full, high basement, piped hot-air furnace, drive-to garage, laundry tubs. Terms, moderate cash payment and $55 per month.

ALL FOR **$7500**

Call Ken Liss or J. M. Cheesman, Evenings, E 4633

NO TRANSPORTATION COSTS

Within ten easy minutes of Hudson's Bay store, a handsome family home, usual living rooms, 5 bedrooms and den, 2 other small rooms on upper floor, coal stoker and in spotless condition. A bargain at **$7750**

FERNWOOD

Entirely redecorated and reconditioned, sound, good-looking, 3 beds, cabinet kitchen, new furnace.

Low price **$6950**

DEAN HEIGHTS

In a grand garden with all the fruit a family can use in a year, a really good cedar siding, 4 bedrooms and den. Triple plumbing, in fine condition, an unusual chance, low taxes.

Price **$9950**

W. Bailey, Evenings B 4031

SMALL COMPACT FARM

Comprising 40 acres, 20 acres cleared, balance timbered. Exceptionally well-appointed house of five rooms and bathroom with stairway to two or three extra rooms upstairs. Basement, furnace, etc.; all in new condition. Double garage. Well-built barn, cow pig styes, electric light to all buildings. Water supply from everlasting spring by electric pump. PRICE **$11,500**

Please Ask for Mr. Hall

$8900 ISLAND ROAD OAK BAY

A good home in this highly desirable district offering the following: Living-room with fireplace, dining-room, 3 good bedrooms, new modern electric kitchen, full cement basement with new hot-air heating plant. Lot 61 x 120 all fenced and soil well cultivated. Near to schools and transportation. A very good family home. Some terms available. For appointment to view contact J. M. Cheesman or D. R. Liss, Evenings, E 4633.

EXCLUSIVE AGENTS

R.C.N.—ESQUIMALT $1600 DOWN—$35 MONTH

This spotless siding bungalow must be sold as naval owner has been transferred. Has good-sized living-room with electric fireplace, two bedrooms, three-piece bathroom, cabinet kitchen and utility room. INCLUDED ARE ELECTRIC RANGE, OIL-BURNING INCINERATOR, ELECTRIC HOT WATER TANK AND VENETIAN BLINDS. Good garden lot. Priced at only **$4200**

Please Contact Reg Caselton, Eves. B 8464

Member Real Estate Board of Victoria

1002 GOVERNMENT ST. G 8124

$11,750 ONLY — DUPLEX — An attractive side-by-side duplex about 6 years old, close to sea and park. First-class condition. One side vacant. A wonderful buy. Exclusive agents.

See Mr. Edwards—Eves., B 2030

$7500 — 3-MILE CIRCLE. New, vacant, 5-room bungalow containing living-room with Heatilator fireplace, dinette, kitchen, 2 bedrooms, cement basement, H.A. furnace and garage. Terms—$2,000 cash, balance monthly.

See Mr. Beasley—Eves., E 3325

$9750 — OAK BAY. 5-year-old 5-room bungalow. 3-room suite in basement.

$13,500 — OAK BAY. 5-room bungalow plus den with fireplace in basement. Oil-O-Matic heating. Secluded.

See Mr. Holms—Evenings, G 7000

$9000 — RANCH-TYPE BUNGALOW, and it is attractive. Five rooms. HW floors, hot-water heated. High location and amongst all new homes. A wonderful garden.

See Mr. Marcom—Evenings, Albion 67T

GILLESPIE, HART & CO. LIMITED

611 Fort Street Phone G 1181

Member of the Real Estate Board of Victoria, B.C.

RANDALL'S

JAMES BAY REVENUE

This property is located close to the Government Buildings which is excellent for revenue. It is at present in two large apartments and could be made into three if it is equipped with bathrooms to each suite, both on and down. Price **$10,000**

GORGE

This beautiful 5-room bungalow is being offered for sale as the owner is leaving Victoria. There are hardwood floors in all main rooms, fireplace in living-room, drive-in garage, full basement. Grounds are nicely landscaped, low taxes. We definitely believe this house is being offered cheap at **$8500**

For above call Mr. Grieve, Evenings B 2600

GEORGE RANDALL

G 5109 1300 Douglas St

BEACH DRIVE

Nearly new 6-room bungalow with extra bedroom upstairs. This home has an oil furnace and an unobstructed view. This is really worthwhile **$16,800**

FAIRFIELD

Family home with 5 bedrooms and den with fireplace, basement and furnace. First-class condition throughout. This is a really comfortable home **$7500**

NEW BUNGALOW

Four rooms, modern bungalow with basement, furnace and garage. This is new and attractive.

Taxes $67 **$7400**

ESQUIMALT

Nearly new 5-room bungalow without basement; modern bathroom, fireplace, kitchen cabinet.

Taxes $67 **$4950**

MEHAREY & CO., LTD.

680 VIEW STREET B 1187

HICKS & FARRANT REALTY

1716 DOUGLAS ST. PHONE E 8104

Opp. H.B.C. Store. Parking No Problem

HURRY! BEAT THE RENT CONTROL

$1,000 DOWN — $40 MONTHLY

A new large 4-room bungalow—living-room with fireplace, tile kitchen, Pembroke bath, full basement, furnace, drive-in garage. Good district, low taxes.

Price **$7500**

Ask for Mr. Drew, Evenings, G 1770

QUADRA AND COOK

This is one of the finest homes that I have had the pleasure of showing for sometime. A beautiful five-room stucco home, 1½ years old. All floors are hardwood. It has a lovely cabinet kitchen, also a new automatic gas range, large dinette, two bedrooms, four-piece Pembroke bath. Living-room has fireplace and also a full wall window from ceiling to floor, drapes included. Beautiful view, large basement, drive-in garage, AUTOMATIC GAS FURNACE, guaranteed for life, also lot in flowers and shrubs. Let me show you this at once, $3,000 cash, balance on terms.

Full price **$8400**

Ask for Mr. Regan, Eves., Col. 814Y

OPPORTUNITY COFFEE SHOP

Doing $1,200 monthly, good location, casual fixtures. Seats 18. This is an exceptional buy at **$3200**

Ask for Mr. Fiddick, Eves., Albion 122 Y

GORGE 2-MILE CIRCLE

Four-room stucco bungalow, three years old. Oak floors throughout, cove ceilings, nice fireplace, cheerful cabinet kitchen, newly-installed oil cook stove included. Good view, high large lot.

$1,000 down. Full price **$5400**

Ask for Mr. Erickson, Eves., G 8815

INSURE IN SURE INSURANCE

SELL IT QUICKLY WITH

HICKS & FARRANT REALTY

PHONE E 8104

VICTORIA REALTY

736 YATES STREET Phone E 4194

DUPLEX

Good stucco, all newly decorated, floors sanded and in excellent condition. Four rooms plus den and Pembroke bathroom down. Three rooms and Pembroke bathroom up. Lovely cabinet kitchens. Full basement, hot-air heating and two-car garage. Vacant.

Price **$8750**

Call Mr. Christensen, Evenings, E 8490

GOOD VALUE

Older-type bungalow with six rooms all on one floor. Close in. All redecorated inside and out. New Duroid roof, new plumbing and bath fixtures, new cabinet kitchen. Lino and sanded floors. High basement and B.A. furnace. Large lot, fruit and shade trees. 10-minute bus service. This is a good buy at **$5250**

Call J. DeMon; Evenings, G 0408

OAK BAY

North of the Avenue, small four-room bungalow in good condition with garage. Price **$3650**

HAMPSHIRE ROAD — 5-room bungalow with basement and garage.

Price **$6100**

Call Mr. Clark on above two, Eves. B 0097

CITY

New stucco of four rooms and bathroom. Garage. Terms. Price **$5975**

FRAME — Five rooms and bathroom. Garden and trees. Terms.

Price **$4500**

FRAME — Good four rooms and bathroom. Basement, hot-air heating.

Terms. Price **$5600**

Call Mr. McGuire on Above three. Evenings, G 9744

We also have many good buys in revenue homes in all price-ranges.

J. H Whittome & Co. Ltd

601 GOVERNMENT ST.

VICTORIA, B.C. B 4356

FAIRFIELD DUPLEX Side by Side

Excellently located in a very good rental area is this new side-by-side duplex with 5 rooms and utility room on each side. Automatic oil heating, modern electric kitchen, garages, nice corner lot, building has fully-insulated walls and ceiling, modern to the last detail. For sale for a limited time at only **$11,500**

APARTMENT

Ultra-modern 6-suite apartment with everything to be desired in a modern, well-rented property. Gross rentals are $600 per month. Operating costs on this property are extremely low. Suites consist of 3 large rooms each, with electric stoves, refrigerators and Murphy beds. This is your opportunity to purchase a first-class apartment at the very reasonable price of only **$37,500**

J. H. WHITTOME & CO LIMITED

601 Government Street, Victoria, B.C.

B 4356

Evenings Phone E 0000 4071

51 YEARS' EXPERIENCE IN ISLAND REAL ESTATE

RITHET—B4251

OUR 80TH YEAR

SIX DE LUXE SPACIOUS ROOMS ALL ON ONE FLOOR

Here's a brand new ranch-type bungalow with brick and stucco exterior, extra well built and finished in fine workmanship inside and out. An excellent floor plan, with a through hall, a spacious living-room with a grand fireplace. The dining-room is of generous size. Ultra-modern kitchen with drop ceilings and very fine cabinet work and fixtures, tile sink, snack bar and breakfast space, wired for range, and very nice laundry room off kitchen. Three lovely bedrooms and four-piece Pembroke bathroom. Full high daylight basement, with Oil-O-Matic air conditioning unit, attached matching garage. This bungalow is complete in every detail, comprising heavy inlaid linoleum, metal Venetian blinds, oak floors, etc. FULLY INSULATED. Duroid roof, nice windows. Surrounded by new homes, and ready to move into. Priced to sell quickly at **$14,900**

Rithet Consolidated, Ltd

Member Real Estate Board of Victoria

706 FORT STREET PHONE B 4251

EVENINGS

Mr. Levitt, G 3006; Mr. Ulrich, B 3086

FAIRFIELD APARTMENT HOUSE

EIGHT SELF-CONTAINED MODERN SUITES—Very low rentals, highest $31. All open for increases. Oil-O-Matic hot-water heat. This is a fine appearing property and is in excellent condition. Can be handled for $10,000 cash. Balance as 5% Price **$20,000**

Ask for Kennedy G 0000

EMPIRE REALTY CO. LTD.

720 PEMBERTON BLDG PHONE B 7047

Garden City Real Estate

720 FORT STREET

PHONE G 0001

ASK TODAY—YOU'LL THANK ME TOMORROW

These two homes are the best buys on today's market.

VIC. WEST—4 large rooms down and 3 (or 4) up—Downstairs all newly decorated and rooms very large. Full basement with piped furnace.

Asked price, and a steal **$5200**

VIC. HIGH SCHOOL—6 rooms on one floor. All newly decorated and reconditioned. Full basement with piped furnace. Room for suite in basement and one in unfinished attic.

Full price only **$5600**

Call Chuck Green, Evenings E 5087

COSY FOUR-ROOM COTTAGE

4 lovely rooms: Living-room, 2 good bedrooms, a beautiful kitchen. This home is eight years old and in good condition. Can be seen by appointment only. $2,000 down and $35 per month.

Full price only **$6600**

Call Mr. Moore, Evenings E 3007

FREE LIVING PLUS $10 PER MONTH

For only $3,000 down you have an A1 conditioned bright 7-room home in Gonzales with bus, shopping and school at your door. This home is as clean and neat as a pin, with entrance hall, living-room, dining-room with fireplace, den and kitchen. There are three spacious bedrooms with 3-piece bath and separate toilet. Full basement with hot-air piped furnace and separate new garage. Good-sized lot, fenced and landscaped. This home would make an excellent duplex. At present the upstairs is rented at $50 per month. A wonderful opportunity for someone for only **$7500**

Evenings, call Marty Morey B 4330

GARDEN CITY REAL ESTATE

HEISTERMAN & CO.

Established 1904

1121 BLANSHARD ST PHONE B 4161

1210 MONTEREY AVE.

OWNER TRANSFERRED

MODERN HOME BARGAIN — A lovely stucco hot water heated bungalow with 6 good rooms and sunroom all on the main floor. Full basement drive-in garage and rumpus room. Wired for electric range. Recently redecorated inside. A very lovely garden. The discriminating buyer will not hesitate on this one.

The asking price is **$12,000**

Open to Close Offer (Exclusive Agents)

WALKING DISTANCE 5 ROOMS—$4550

MUST BE SOLD—A good buy in a five-room bungalow with Pembroke 4-pce bath and situated on a very large lot. Separate garage, etc. Copper piping. Almost immediate possession.

Phone Mr. Wright at B 4161, or Res., G 0787

HIGH GORGE

Very attractive stucco bungalow, close to bus and school. Living-room with fireplace, 2 bedrooms, modern bathroom, large kitchen-nook. Oak floors and coved ceilings throughout. Full basement, drive-to garage, hot air heat and laundry tubs. Electric hot water heater, wired for range. Venetian blinds. Landscaped and fenced. Price **$7750**

Terms Can Be Arranged

Ask for Mr. Mitchell, Eves. G 3840

AUTO COURT

Eleven units, grossing $8,000 per annum, with a nett of $7,000 per annum. Good location on Island Highway. Owner will consider terms or property exchange with some cash. This is a real buy for the discerning buyer.

Full price **$27,500**

Ask for Mr. Burrough, Eves. G 1513

HEISTERMAN & CO.

(Member Real Estate Board of Victoria)

NEAR ST. JOSEPH'S HOSPITAL

5-room cottage, with L.R., D.R., kitchen and 2 bedrooms. Duroid roof, taxes around $40. $1,850 will handle.

Full price **$4400**

OFF CEDAR HILL ROAD

New Stucco bungalow, four rooms and utility. Duroid roof, large lot.

Terms. Price **$5500**

VICTORIA WEST

$5600 Buys this very fine bungalow of 6 rooms. Three bedrooms, full basement with furnace and garage. New Duroid roof. Taxes $60. Terms to be arranged.

CENTRAL DISTRICT

Six-room semi-bungalow, 15 minutes from city centre. Partly furnished, 2 ranges and Coleman oil heater. Full basement. B.A. furnace, lots of fuel. Upstairs can be rented for $30 a month. $3,000 will handle. Price **$7350**

H. G. DALBY & CO. LTD

634 VIEW STREET PHONE B 6347

Phone R. G. Morley, Evenings G 0316

BOORMAN'S

SAANICH CLOSE IN

A new stucco bungalow of four rooms and a breakfast nook featuring:

1. Beautiful living-room with open fireplace.
2. Large kitchen 12x14, with built-in features.
3. Breakfast room, 10x8, with a glorious unobstructed view.
4. Two good bedrooms, each with double-size closets.
5. Through hall.
6. Full cement basement with drive-in garage, piped hot-air furnace and laundry tubs.
7. One-half acre of excellent land, close to store and bus.

Really well-built and ready to move into. PRICE **$6750**

Evenings phone E 0000

Boorman Investment Co. Limited

600 VIEW ST PHONE B 5128, B 0049

Member Real Estate Board of Victoria

$2000 - CITY - $2000

6-room stucco bungalow with large living-room with open fireplace through hall, two nice-size bedrooms, ample cupboards, 4-piece Pembroke bath, large kitchen with nook, full high cement basement, room for suite. On large lot. $2,000 will handle at full price of **$7700**

$1500 - CITY - $1500

4-room stucco bungalow. Large living-room with fireplace, 2 bedrooms, kitchen with pantry off, 3-piece bath, full basement, hot-air piped furnace.

Full price **$5800**

Call Mr. Jack Beggs, Evenings G 0770

KENNETH J. DAVIS

Real Estate and Insurance, Agent

Campbell Building B 0021 1029 Douglas St

JOHNSTON & CO. LTD.

Est'd 1909

Complete Insurance Service

REVENUE — REVENUE
CLOSE IN

$1500 WILL HANDLE—PLUS $40 PER month. Nine-room house on SOLID BASEMENT foundation. Fine outside appearance. ALL CLEAN and newly decorated. AND A GARAGE. This will be THE opportunity for some couple with a limited down payment looking for a chance to get ahead.

Full price **$4500**

EXCLUSIVE LISTING

FULLY AUTOMATIC, 5-room stucco bungalow with oil furnace. Close in. Terms **$4500**

CLOSE, CLOSE IN 4 BEDROOMS — 1 FLOOR

2 fireplaces, new decoration, new roof, new cabinet kitchen, PEMBROKE BATH, low ceilings. $2,000 will handle. Here is an opportunity to rent some rooms and let tenants pay for the house.

Full price **$5250**

For Above, See Mr. Dickie, Nights B 3040

17% NET POSSIBLE

8-suite apartment with hot-water heat, hardwood floors, excellent brick structure. Lately reduced $7,000. Now only **$14,000**

$6,000 will handle.

¼ ACRE — 2-MILE CIRCLE HOT WATER HEAT

Lovely 5-room bungalow with full basement, 10 fruit trees.

Good terms. Only **$6500**

For Above, See Mr. Arthur, Nights, E 8300

(Member Real Estate Board of Victoria)

1314 BROAD STREET

Day Phones, B 5342, E 5341

VERNON MARTIN & CO. LIMITED

730 VIEW STREET B 6013

HIGH LOCATION VIEW OF GORGE

White cedar siding semi-bungalow, 2 years old. Living room with fireplace, modern kitchen, dinette, 2 nice bedrooms, Pembroke bathroom. Concealed stairway to two nice bedrooms up. Full basement with hot-air piped furnace. Extra room in basement. Drive-in garage. Very nice grounds, all fenced.

TERMS. All this for **$8750**

Ask for Mr. C. L. Anderson, E 8416

WATERFRONT—DUPLEX

Lovely water view from both. Four rooms to each. One available immediately, one vacant and decorated February 7th. Both entirely self-contained with full plumbing. Some furniture included. Full heating facilities. Basement, tubs, garage. A real buy. Lot 80x220 worth $4,000. Fruit, garden. Super location. TERMS.

Price **$8500**

Listing 1000

Ask for Mrs. Morrice, G 4838

ELK LAKE EXCELLENT VIEW

Very nice stucco home, 4 years old, consisting of entrance hall, large living-room with fireplace, 3 bedrooms. Full cement basement. Laundry tubs. Oil-O-Matic furnace. Extra toilet in basement. Separate garage. This home is on 1 acre and is in a very good location.

Priced to sell **$9975**

WITH ONLY $3,000 DOWN!

Listing 1007

Ask for Mr. Fred Pitt, G 8146

Member of the Real Estate Board of Victoria

HAGAR'S

NEAR UPLANDS

3 BEDROOMS AND 2 BATHROOMS, AUTOMATIC OIL HOT-WATER HEATING

Attractive Tudor style family home. Comfortable living-room with fireplace, good size dining-room, den, kitchen with nook, master bedroom and bathroom, entrance hall on the main floor. Upstairs there are 2 bedrooms and another bathroom. Good basement. Nice secluded garden on large lot. Situated with a southern exposure on a quiet street in a good residential area. This home is well built, insulated, weather stripped and all in A1 condition. Quick possession arranged.

$12,500

HAGAR & SWAYNE LTD.

View at Broad Phone G 4181-8-8

Evenings G 6693, Belmont 44 Q

Member Real Estate Board of Victoria

$42,000 — 22% NET. FOUR-STAR MOTOR COURT. Year round rentals. In new condition. Consisting of ten stucco bungalows with attached garages and provision for trailers. Complete with linen, wool blankets, spring-filled mattresses, oil ranges, etc. Beautiful location eight miles from Victoria. GENEROUS TERMS.

Mr. Sparrow, Evenings, B 8836

$8500 — FAIRFIELD, REVENUE 15% NET, plus owner's suite. All rooms furnished, bright and clean. Good basement with piped furnace. Separate garage. All in good condition. TERMS.

Mr. Sparrow, Evenings, B 8836

$5250 — ULTRA-MODERN. New 4-room home. Large cabinet kitchen. Living-room with fireplace. Two bedrooms. Four-piece bathroom. Rumpus room with fireplace and all facilities for a complete apartment in full, high basement. On half-acre, three miles from Royal Oak. Bus at door.

RENTAL DEPARTMENT

Two self-contained suites available. Both close to city centre and are fully modern. Adults only. Reasonable rents.

FRANK S. GREEN LTD.

720 FORT STREET PHONE G 6119

THE GORGE

Colonial bungalow, very well built about eight years ago. Entrance hall, L.R. with oak floor and coved ceilings, nice fireplace, dining-room, bright kitchen, Pembroke bathroom and two bedrooms down. Knotty pine room up. Full cement basement, garage and pipe furnace. Also a cottage at the back of the lot, fully self-contained and rented at $25 per month. A perfect setup for the retired couple. Immediate possession.

Price **$9500**

LANSDOWNE-RICHMOND AREA — N.H.A. BUILT

Brand new five-room stucco bungalow will be ready for you in two weeks' time. Comprises through hall, oak floors throughout living-room features Batchelor coved ceilings, attractive F.P. dining-room, modern kitchen, Pembroke bathroom. Full cement basement, pipe furnace, garage. Built under N.H.A., and about $3,200 will handle to responsible party.

Price **$8500**

HOWARD B. CRAIG

Corner View and Quadra Office G 1300

Evenings, Phone Mr. Carpenter G 1008

78 HOUSES FOR SALE

KER & STEPHENSON LTD.

SEE THESE SPECIAL VALUES

EXCELLENT LOCATION

Located on a spacious corner lot, near the Oak Bay district, is a comfortable, well-built six-room bungalow, all on one floor. It has entry hall, good-sized living-room, dining-room, two bedrooms and a den, a large kitchen and attractive bathroom. Full basement has hot-air furnace. Features include electric refrigerator, fine kitchen range and electric hot-water heater. Owner has instructed us to SELL for only $6500

DE LUXE BUNGALOW

In the Fairfield district is this one-year-old stucco home in lovely condition. It has through hall, living-room, dining-room, kitchen, two bedrooms and Pembroke bathroom. Has comfortable FINISHED room in basement. Hardwood floors, copper piping and garage. $8950

TERMS—OAK BAY HOME

Here's a home you'll be proud to own. A superior older-type home in OAK BAY, on one acre of beautifully treed grounds. Has large entrance hall, living-room, dining-room, kitchen, den and bathroom on main floor. FOUR bedrooms and second bathroom on second floor. Full cement basement with AUTOMATIC HOT-WATER HEATING, garage. This home is in need of some repairs, and $4,500 CASH will handle. Very excellent value at $10,000

KER & STEPHENSON LTD.

Member Real Estate Board of Victoria

900 GOVERNMENT STREET, G 4137

NIGHT PHONES: B 3073 — B 6836 — G 8014

THE YORKSHIRE

STUCCO—DUPLEX CLOSE IN

$8750

FAIRFIELD TO CLOSE AN ESTATE

$13,600

THE YORKSHIRE & PACIFIC SECURITIES, LTD.

KING REALTY

B 2131

TOLMIE DISTRICT Off Cedar Hill Road

$6800

HERE IT IS!

$5250

$1000 DOWN

$6000

KING REALTY

Member of the Real Estate Board

EVERGREEN REAL ESTATE LTD.

$5750 — $7600 — $7950

"6½ ROOMS ON ONE FLOOR"

$7800

Swinerton & Co. Limited

Established 1889

78 HOUSES FOR SALE

BROWN BROS. AGENCIES LIMITED

Established 1910

Members of the Real Estate Board of Victoria

1180 BLANSHARD ST. B 1183

OAK BAY SEAFRONTAGE

You would enjoy living in this home not only because of its attractiveness but because of its warmth, comfort and the magnificent view which you get from every window. Large living room, dining-room, den and three bedrooms. Full basement, hot water (Oil-O-Matic) heating. Lovely landscaped garden. Asking price $17,950

Please Ask for Mr. Speed, Even. E 8686

A SUPER SIX-ROOM BUNGALOW With Oil-O-Matic Hot-Water HEATING

Situated on a quiet street with a nice view and considerable seclusion. In spotless condition both in and out. Built about ten years ago and as good as new. Large living-room with French doors to patio. Family-size dining-room with French doors. Spacious cabinet kitchen with beautiful tile sink and combination range. A good Frigidaire. A real bathroom with elegant fixtures. 3 bedrooms. Cedar-lined closets. Lined basement. Extra two-piece bathroom. Lots of cupboards. Drive-in garage. A much-better-than-average 6-room bungalow. Even the walls are insulated. Terms. Owner asking $11,500

Will consider exchange on good Income Property

Please ask for Mr. Betts. Even., G 8350

Exclusive Agents

Retire to Peaceful Waterfront with Supreme View

On the sea with magnificent view of harbor and Olympic Range. Four-room stucco. Full basement, drive-in garage. One bedroom upstairs. Fruit trees, lawns, gardens, fishpool. The retired man's paradise, not often on the market. Taxes $58. This won't last long at $8900

If you have only $3,000 don't inquire about it but ask for another which can be purchased with only $2,000 down.

Please Ask for Mr. Betts. Evenings G 8350

Exclusive Agent

NOT JUST A HOUSE, IT'S A HOME

$8400

CAPITAL CITY REALTY'S

OUTSTANDING VALUES

OAK BAY — TERMS

$7500

OAK BAY — $3000 DOWN

$7150

SOUTH OF THE AVENUE

$5600

$1500 DOWN

$5750

HIGH GORGE

$6700

CAPITAL CITY REALTY

Member Real Estate Board of Victoria

FRASER BISCOE'S ADVISE

"JUST $2000 DOWN!!!" and $30 A MONTH TAKES LANDLORD OFF YOUR PAYROLL!!

Snug! Modern! Waterfront!

$6000

CALL AT FRASER BISCOE'S

NEAR JUBILEE HOSPITAL

$5200

CENTRAL LOCATION

$6500

HIGH GORGE

$10,500

FLEMING GARDNER CO.

78 HOUSES FOR SALE

P. R. BROWN & SONS LIMITED

Real Estate and Insurance Agents

Member Real Estate Board of Victoria

LAKE HILL

$7350

OAK BAY BORDER $7350—REDUCED

OAK BAY —MUST BE SOLD

$11,500

BEACH DRIVE—OIL HEAT

$16,800

P. R. BROWN & SONS LIMITED

"RANDALLS"

$9500 - OAK BAY - $9500 FOUL BAY ROAD

I'LL BUY THAT DREAM!

$8400

WATERFRONT—OAK BAY

$11,500

O.K.—HERE IS YOUR BIG CHANCE

$10,500

$29,000

GEORGE RANDALL

FULL PRICE—$3900

$1000 DOWN

$4975

OIL-O-MATIC HEAT

$6850

FAIRFIELD - ONE YEAR OLD NEAR THE SEA

$8950

TAYLOR SPITTAL

DALLAS ROAD

$12,600

$11,950

$5850

HALLMARK & CO.

BIJOU HOME!

$7600

APARTMENTS

$25,000

VALLANCE & SAWYER LTD.

LIFE'S LIKE THAT

By Fred Neher

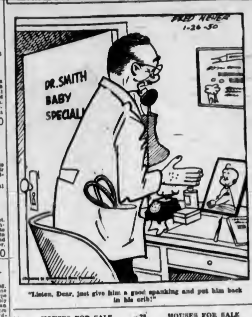

"Listen, Dear, just give him a good spanking and put him back in his crib!"

78 HOUSES FOR SALE

SUPER REALTY LTD.

BE SECURE Let Us Help You Find a Home

$5200

BRAND NEW

$6100

FAIRFIELD

$6600

FAIRFIELD

$8400

SUPER REALTY LTD.

LLOYD'S REAL ESTATE AND INSURANCE

$5250 — $5250 — $3400 — $2650

HOMES OUR SPECIALTY

$10,500

$8000

THE CITY BROKERAGE

OAK BAY

$8500

$5500 FULL PRICE

$5500

TODER & VINT LTD.

FOUL BAY ROAD

$6800

RANDS REALTY

78 HOUSES FOR SALE

STEWART CLARK & CO. CALL G 1011 — G 1933

LANSDOWNE AREA HIGH LOCATION—VIEW

$12,500

STEWART CLARK & CO.

RANDALL'S

A BEAUTY — A BARGAIN IN FAIRFIELD

$6850

GEORGE RANDALL

SLIDE IN AND SEE THIS ONE

$6300

FOLLOW THE BIRDS TO VICTORIA

$4500

GORGE BARGAIN WILL TRADE

$7500

Page's Pictorial Realty

OAK BAY

$8200

UPLANDS SLOPE

$12,000

H. A. HUMBER, LTD.

BARGAIN COUNTER

$3950

NEWSTEAD REALTY

FAIRFIELD $1500 DOWN

$7300

THOMAS & CALLIN

78 HOUSES FOR SALE

THE CANADA HOME AND PROPERTY DISPLAY SALES

$6850 — $7500 — $8500 — $10,500 — $7500 — $7250

LAKE HILL—5 ROOMS MODERNISTIC—STUCCO

$10,250

LAKE HILL—4 ROOMS SECLUDED—STUCCO

$8400 — $9450

HAWKES FOSTER, LTD.

WARM AND COSY HOMES GORGE—MODERN STUCCO

$7350

QUAMICHAN STREET, CITY

$3000 — $6500 — $1250 — $4975

McCANDLESS REALTY

FAIRFIELD

$6750

Island Investment Co. Ltd.

STUCCO BUNGALOW NEAR SEAFRONT

$9000

N. H. CAUFIELD

$5500 — $2500

A S MILLER

OAK BAY—$7850

G 6337

GEORGE E. THORNELOE

78 HOUSES FOR SALE

REASONABLE SMALL HOMES

$3900 — $3950 — $4950

H W MILLER & CO.

OAK BAY SOUTH

$7850

BAYNE REALTY

WILL SELL MY HOME

6 ROOMS, BASEMENT AND GARAGE AUTOMATIC OIL HEAT AND HOT WATER

BUY FROM OWNER G 9951

$3450 — $4750 — $4200 — $5300 — $5850

MICHAEL BROTHERS

$7500 — $9450

$3700

$7350

$6800

$7350

78 HOUSES FOR SALE

$5500 — $7800 — $6500

$1500 — $4500

$7850

$5250

$1900 — $1500

79 WANTED TO BUY—HOUSES

THE YORKSHIRE

OAK BAY

The Yorkshire & Pacific Securities, Ltd.

RETIRED RAILROAD MAN

Pemberton, Holmes, Ltd.

OAK BAY AND UPLANDS RESIDENTS IS YOUR HOME FOR SALE?

Pemberton, Holmes, Ltd.

WANTED IMMEDIATELY

FLEMING GARDNER CO.

79 WANTED TO BUY—HOUSES

URGENTLY WANTED
IN FAIRFIELD

Really good five-roomed bungalow, fully modern, between six and 12 years old preferred, $9,000. Immediate all cash. Hurry, please! Call Mr. W. Bailey.

Pemberton, Holmes, Ltd.
G 4124 or Evenings, B 4631.

A client is waiting for a 4 or 5-room bungalow that can be purchased with $3,000 down (N.H.A.—or otherwise). Also, we urgently need several 4 and 5-room bungalows around $6,500 to $8,500. Please phone G 1611, G 1622.

STEWART CLARK & CO.

80 PROPERTY FOR SALE

FOR SALE — COMMERCIAL LOT, TWO minutes from city centre. G 5055

GORDON HEAD — 6-ROOM MODERN stucco bungalow. Full basement with billiard room, Oil-o-Matic hot water heat, outbuildings. Variety trees and small fruits. 4 acres all cultivated, or will subdivide and sell house with acreage wanted. Box 6516 Colonist.

190 FEET SEAFRONTAGE, GORDON Head, 1 acre under cultivation. Path to beach. $2,500. Box 6536 Colonist.

LANSDOWNE HEIGHTS
SUBDIVISION
BUILD NOW!

ONE ONLY, level lot on Henderson Road, 60' x 140,' facing east. Price $1150

SEA AND MOUNTAIN
VIEWS IN FAIRFIELD

New subdivision, excellent building lot, 60' x 110', 1946 taxes only $23.90. Priced to sell at $650
Please Ask for Mr. W. O. Cameron

THE B.C. LAND
& INVESTMENT AGENCY LTD.
922 GOVT. ST. G 4113

81 PROPERTY WANTED

LOT LISTINGS WANTED — WE REquire listings of building lots anywhere in Greater Victoria. Phone location to Mr. Nicholson, Lot Dept. Swinerton & Musgrave Ltd. B 6101 day or night.

SMALL HOLDING OF AT LEAST 10 acres of fertile land and 5-room house within 6-mile circle. Not over $7,000 cash. Box 6286, Colonist.

WANTED—BUILDING LOTS IN ESQUImalt. Newstead Realty. G 1194

85 FARMS FOR SALE

SAANICH — BOOKS
4 1/2 ACRES HIGHLY IMPROVED. Approx. 70 fruit trees. One acre Tahoma rasps, ½ acre strawberries. Packing shed 10x60. Four-room bungalow with fireplace. Three-piece bathroom. Two-room cabin with sink and toilet. On highway, has piped water and electric light. A highly productive property. PRICE $6500
ALFRED CARMICHAEL & CO. LTD.
1216 Broad Street G 7341

87 FARMS WANTED

WANTED — ABOUT 3 ACRES WITH modern house near city. All cash between $4,000 and $6,000. B 4405

NOTICE

In Re the Estate of HAROLD BRUCE EDWARDS, Deceased.

NOTICE is hereby given that all persons having claims against the estate of HAROLD BRUCE EDWARDS, late of the City of Victoria, British Columbia, who died on the 20th day of September, 1949, are required on or before the 28th day of February, 1950, to deliver or send by prepaid letter full particulars of their claims, duly verified, to Hamilton, Read & Paterson, Solicitors for the Executor, at their office at 470 Granville Street, Vancouver, British Columbia.

And further take notice that after the last mentioned date, the said Executor will proceed to distribute the assets of the said deceased among the persons entitled thereto, having regard only to the claims of which he shall then have had notice.

Dated the 24th day of January, A.D. 1950.
TRUMAN B. CLARK,
Executor.
By Messrs. Hamilton, Read & Paterson,
1011-14 Rogers Building,
470 Granville Street,
Vancouver, B.C.
His Solicitor

IN THE SUPREME COURT OF BRITISH COLUMBIA

IN PROBATE:

IN THE MATTER OF THE ESTATE OF MARGARET S. STOCKWELL, DECEASED.

TAKE notice that the above-named Margaret S. Stockwell died on the 14th day of October, 1949, at the City of Victoria, B.C., leaving a will, of which probate was granted out of the Victoria Registry of this Court on the 30th day of November, 1949, to The Yorkshire & Canadian Trust Limited, the executor therein named.

And further take notice that all persons having claims against the above-named estate are required to send to particulars of the same duly verified to The Yorkshire & Canadian Trust Limited, 737 Fort Street, Victoria, B.C., on or before the 13th day of February, 1950, after which date the executor will proceed to the distribution of the estate having regard only to such claims of which it shall then have received notice.

Dated this 12th day of January, 1950.
THE YORKSHIRE & CANADIAN TRUST LIMITED.
Executor of the Estate of Margaret S. Stockwell, by Clearihue & Gregory, its Solicitors.

NOTICE TO CREDITORS

In the Matter of the Estate of JOHN NORRIS MAYES HARPER, late of the City of Victoria, in the Province of British Columbia, Deceased

NOTICE is hereby given, pursuant to the "Trustee Act" (R.S.B.C., 1948, Chapter 344) that all creditors and others having claims or demands against the estate of the said John Norris Mayes Harper, who died on the 17th day of December, 1949, are required, on or before the 28th day of February 1950, to send by post prepaid or deliver to THE ROYAL TRUST COMPANY, the Executor of the Estate of the said deceased, 1205 Government Street, Victoria, B.C., their Christian names and surnames, addresses and descriptions, the full particulars of their claims, a statement of their accounts and the nature of their securities if any, held by them duly verified by statutory declaration, AND TAKE NOTICE that after such last-mentioned date the said Executor will proceed to distribute the assets of the deceased among the parties entitled thereto having regard only to the claims of which it shall then have notice, and that the said Executor will not be liable for the assets or any part thereof to any person or persons of whose claim notice shall not have been received by it at the time of such distribution.

Dated the 25th day of January, A.D. 1950.
THE ROYAL TRUST COMPANY
Executor.
By its Solicitors
Heisterman, Musser & Wootton.

QUICKIES
—By Ken Reynolds

"You better sell your squirrel skin coat with a Colonist Want Ad—before you get hurt climbing trees!"

Visits Victoria

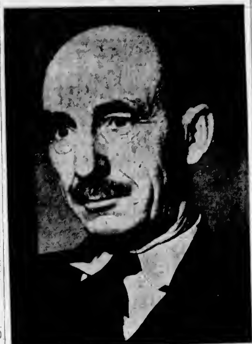

—Colonist Photo.

Veterans Affairs Minister Milton F. Gregg, who came home from Great War with three wounds, Victoria Cross and Military Cross and Bar, visited Victoria yesterday. He is traveling Up-Island today to visit veterans' establishments, and plans to return to city Friday.

Will Push Public Works To Ease Unemployment

All departments of the Federal Government have been ordered to push forward all public works projects on both the Atlantic and Pacific Coasts to relieve the unemployment situation, Milton F. Gregg, V.C., Minister of Veterans' Affairs, said in an interview here yesterday.

He stressed that no special projects were involved, merely those already planned would be pushed ahead to aid what the Government felt was largely seasonal unemployment.

CRITICAL ON ATLANTIC

Mr. Gregg stressed that unemployment was most critical on the Atlantic coast.

Despite the problems which developed this Winter, Mr. Gregg felt the long term outlook for employment was good.

The 57-year-old Great War hero said he was on a tour of Veterans' Affairs branches to gain first hand information as to problems in his department.

Many veterans in British Columbia would benefit by the proposed amendment to the War Veterans' Allowance Act which will extend benefits to veterans of the British Commonwealth or Allied forces who fought in the Great War and have resided in Canada for 20 years or more, the minister said. Of the estimated 3,000 veterans involved, one third resided in British Columbia. Total cost of the new scheme would be $3,000,000 annually.

PREPARING PLANS

Mr. Gregg said that architects are now preparing plans for the addition to the Veterens' Hospital here and the Government will call for tenders as soon as plans and specifications are finished.

From meeting with veterans' organizations across Canada, Mr. Gregg said it appeared the main problem facing veterans today were employment and housing.

WON'T INCREASE LOAN

He said there was no intention to increase the $5,400 loan available to veterans building under the Veterans' Land Act.

Many veterans in the Greater Victoria area have stressed that this amount is not adequate to buy the required land and build a house. The minister said his administration did not intend to go into competition with Central Mortgage and Housing Corporation as a housing scheme.

Sunrise and Sunset
JANUARY

Time of sunrise and sunset (Pacific Standard Time) at Victoria, B.C. for the month of January 1950

Date	Sunrise	Sunset	Date	Sunrise	Sunset
1	8 06	4 29	17	8 00	4 44
2	8 07	4 30	18	7 59	4 46
3	8 07	4 31	19	7 58	4 51
4	8 06	4 33	20	7 57	4 52
5	8 06	4 33	21	7 57	4 54
6	8 06	4 34	22	7 56	4 56
7	8 06	4 37	23	7 55	4 57
8	8 06	4 36	24	7 54	4 59
9	8 06	4 37	25	7 53	5 00
10	8 04	4 38	26	7 52	5 02
11	8 04	4 40	27	7 50	5 04
12	8 04	4 41	28	7 50	5 06
13	8 03	4 42	29	7 48	5 07
14	8 03	4 44	30	7 47	5 08
15	8 02	4 45	31	7 45	5 10
16	8 01	4 47			

Meteorological Office, Gonzales Heights, Victoria, B.C.

Maynard & Sons
Auctioneers and Appraisers
Since 1902

Instructed by several clients, we will sell in our Salesrooms,
731-733 JOHNSON STREET
TOMORROW, 1:30
Well-Kept
FURNITURE
AND EFFECTS

Including: Very good 2-pce. Chesterfield Suite in Rust, 2-pce. Bed-Chesterfield Suite, 3-pce. Chrome Studio Lounge Suits, 3 other Chesterfield Suites, Armless Converto, Upholstered and Pull-Up Chairs, Tri-Lamps, pretty 6-pce. Walnut Bedroom Suite, 5-pce. Bedroom Suite in Mahogany, single Hollywood Bed with Simmons S.F. Mattress, Double and Single Beds complete with Springs and Mattresses, 5-pce. Child's Bedroom Suite, Dressers and Chests of Drawers, Kitchen Cabinet, Enamel Rangette, Electric and Coal and Wood Ranges, Tables and Chairs, Chinaware and Kitchenware, 2 All-Enamel Electric Washing Machines, Electric Hot Water Heater, Wood Lathe, Ice Box, good English Lady's Bicycle, 2 Console Radios, Golf Bag and Steel-Shafted Clubs, Coffee Tables, Coveralls, Tube Ice Skates, etc.

MAYNARD & SONS - Auctioneers
731-733 Johnson Street G 5921

Name C. Crow To Presidency Of Association

C. Crow was elected president of the Victoria-Oak Bay Constituency Association at the group's annual meeting held in Woodsworth Hall. Vice-president is S. F. Newell.

Executive members are: W. R. Martin, W. G. Clunk, L. Spiers, W. Sharpe, J. MacKenzie, L. Thomas, John Bryson, Mrs. M. Campbell, F. Bevis.

Trustees are William Caird, John Bryson and L. Thomas.

SCRUTINEERS

Scrutineers were Garfield Anderson, Fort William, and Walter Powell, Earl Grey, Sask.

Resolutions to the Provincial convention, to be held in Penticton in April, will be reviewed at the next general meeting February 20.

Annual trade union conference will be held February 16.

A resolution from the Tillicum C.C.F. Club urging the Provincial Government to take over rent controls was endorsed.

The meeting also endorsed an executive recommendation requesting the City Council to take steps toward an early start on a new City Hall to relieve any possible unemployment increase in 1950.

Heads Pro Pats

HAROLD LEES

Mr. Lees was acclaimed president of Pro Patria Branch, Canadian Legion, B.E.S.L., at meeting in Crystal Garden Tuesday. James D. Baird was elected first vice-president.

Coal Output On Island Up

Vancouver Island coal production jumped by 153,534 tons to a total of 600,949 tons during 1949, Mines Minister R. C. MacDonald reported yesterday.

Biggest increase occurred at No. 10 Mine at South Wellington where production jumped from 172,281 in 1948 to 245,281 tons in 1949.

The new mine at Tsable River began production also and turned out a total of 79,213 tons.

Total output for the Province was 1,810,198 tons, about 1,000 tons more than last year.

Closure of the Corbin colliery, which produced 150,000 tons in 1948, was responsible for the small overall increase for the Province.

Daily Astrology
By RITA DEL MAR

THURSDAY, JANUARY 26, 1950

Today's quotation: "No race can prosper till it learns that there is as much dignity in tilling a field as in writing a poem."
—Booker T. Washington

Thursday for Everyone: Try to keep things on an even keel throughout the day and evening. Be particularly careful to avoid upsetting arrangements which may be worked out beneficially later. Do not force issues; use considered, careful judgment.

Look for your birthdate and birth-sign below:

March 21 to April 19—(Aries) Go over outlay of funds; see where economy is in order. Don't allow involvements to cause loss.

April 20 to May 20 — (Taurus) Concentrate on immediate needs. Don't allow sentiments to spoil the picture.

May 21 to June 20—(Gemini) Find ways around difficulties but don't commit yourself if funds are endangered in so doing.

June 21 to July 22—(Cancer) Adaptability is the keyword to attainment today. Use care regarding finances, belongings.

July 23 to August 22—(Leo) Your work in the world and standing with others are accented. Be guided by loftiest principles.

August 23 to September 22—(Virgo) Keep your plans, judgment in check lest they cause complications, especially regarding projects linked with those from afar.

September 23 to October 22—(Libra) Protect joint funds. Pursue an economical course. Be prepared for sudden expenditures.

October 23 to November 21—(Scorpio) Maintain harmonious relationships. Be considerate, thoughtful of those about you.

November 23 to December 21—(Sagittarius) Attend to minor and routine tasks. Exert needed effort. Guard physical well-being, prestige.

December 23 to January 19—(Capricorn) Your goals in life may undergo revisions; be sure you are not seeing things hazily, and exert wisdom.

January 20 to February 18—(Aquarius) The locale — domestic and business—is stirred. Be slow to express yourself; don't impair standing.

February 19 to March 20—(Pisces) Stay clear of any proposal which could be a drain on funds. Sharpen your business acumen.

Planning Ahead—Good for sociability, entertaining, etc.: Daytime of January 27, 28; evenings of 28, 30, 31; February 3, 6, 7, 10, 11.

(Released by Consolidated News Features)

Rangers Play Games

LADYSMITH, Jan. 25. — Trail Rangers met at the United Church despite bad weather. Under guidance of Angus Johnston, games were enjoyed and there was a general discussion on badges. January 29 to February 5 has been designated as Tuxis and C.G.I.T. Week. On February 5 the Trail Rangers will join the C.G.I.T. and take part in the morning service at First United Church.

Reject Bid Of U.K. Firm

SEATTLE, Jan. 25 (AP).—The controversy over whether British firm—which was low bidder—should receive an order for some transformers needed by Seattle City Light was settled today when the order was awarded the General Electric Company of New York.

City Purchasing Agent Paul Hendricks said General Electric was not the lowest American bidder, either, but that he was guided by strong recommendations of City Light Superintendent E. R. Hoffman.

The bid accepted was for $751,000 for six 70,000 KVA transformers. The Pennsylvania Transformer Company had bid $720,000. The British firm, the Ferranti Co., Ltd., asked $546,000.

Hendricks had indicated earlier that he would not accept the Ferranti bid because it did not meet technical specifications. A British Government protest has been made to Marshall Plan officials in Washington over rejection of the bid.

RAIL COMPANY FORMED

The Canadian Pacific Railway Company was first incorporated February 16, 1881.

Men of Distinction
CHOOSE
Calvert Whiskies
...and
VICKERS'
London Dry
GIN

VICKERS' IS DISTILLED IN CANADA AND IS DISTRIBUTED BY Calvert

This advertisement is not published or displayed by the Liquor Control Board or by the Government of British Columbia.

Stars Exchange Baleful Looks

Rosalind Russell casts a baleful look in Robert Cummings' direction as the two await a rescue party in Columbia's "Tell It to the Judge," hilarious comedy at the Odeon Theatre.

City Man Recalls Robbery

Big Holdup in Brooklyn Second to Brink's Job

Last week's $1,500,000 armored-car holdup in Boston, still unsolved, broke the previous "biggest-haul" record of $427,950.

Jack C. Cox, member of a Victoria insurance and financial firm, recalled the earlier crime, for which a company he represents footed the bill.

The holdup occurred in Brooklyn, New York, on August 21, 1934, when ten armed men waylaid an armored car. The crime took three and one half minutes to execute. The robbers cowed three armored-car guards and seized the small fortune in collections which they picked up.

The holdup had been carefully planned, even to "new skin" (a chemical membrane) on finger-tips to avoid leaving fingerprints.

An insurance cheque for the full amount was paid over within 24 hours.

ONLY ONE AT LARGE

When the case was solved four years later, three of the men were dead and six were in prison for other crimes. Only one, a minor character, was at large.

None of the money was ever recovered, although an unconfirmed report was received that a large part of it was deposited in a bank in Ireland.

Saved From Death Leap; Man Sent to Essondale

Saved by city police and firemen from a death leap from a Y.M.C.A. fire escape early yesterday morning, a 20-year-old Hungarian immigrant has been sent to Essondale, it was learned yesterday.

Police were called to the north side of the building at 5:55 a.m. by Herbert Vinall, night watchman, who reported a young man poised for a suicide jump from a fire escape.

Firemen, under the direction of Assistant Chief Frank Briers, responded with safety nets and took up position below the man.

Constables Harry Hoshal and Jack Perry then ascended the fire escape and took the shaking man to safety.

He stated he wanted to jump to his death.

Police took him to the station and gave him lodging for the night. He was examined by a local doctor yesterday and the decision was made to send him to Essondale.

Earlier, police had a report of a man acting strangely. On questioning, the Hungarian said he had just come from Vancouver and had been in Canada 15 months.

He told police someone was following him and writing to the newspapers about him, adding that Vancouver police told him he was crazy. Investigation revealed that he had a room in the Y.M.C.A. with another young man, who was found asleep by police.

Approve Purchase

BUENOS AIRES, Jan. 25 (AP).—The Argentine Finance Ministry today authorized importers to spend $18,200,000 on the purchase of agricultural machinery in the United States and Canada.

RHEUMATISM!
ARTHRITIS!
Their terrible pain is often needless

To bring quick relief from pain due to rheumatism, arthritis, sciatica, lumbago and neuritis, get a bottle of DOLCIN tablets today! Most people who have suffered from stabbing, throbbing, muscular aches and pains due to these conditions cannot know what joy and comfort may be in store for them until they try DOLCIN. Profit by the experience of thousands who have been helped by DOLCIN. Results are what count. Try DOLCIN for prompt and prolonged relief from these aches and pains. DOLCIN tablets are easy to take. Instructions come with each package. Let DOLCIN show you how fast it may help you and prove to be the very medicine you need. It has relieved the anguish of many thousands of your fellow-sufferers with long-standing cases accompanied by extreme pain. This skilfully-compounded product costs very little. Get your DOLCIN today—100 premium tablets cost only $2.39 and the large, economy-size 500-tablet bottle costs only $10.00. Your druggist has DOLCIN for you.
Dolcin Limited, Toronto 14, Ontario.

Dividends Declared

Canada Vinegars Ltd., 20c; March 1, February 15.
Bank of Toronto, 30c; March 1, February 13.
Davis Leather, "A", 47½c; March 1, February 1.
Davis Leather, "B", 11¼c; March 1, February 1.
Lake of the Woods Milling, 40c; pfd., $1.75, March 1, February 1.
Canada Malting Co., 50c; March 15, ex coupon, March 14.
Canadian Breweries Ltd., 50c; April 1, February 24.

Bank Robbed

MONTREAL, Jan. 25 (CP).—Provincial Police reported here tonight that three armed bandits held up a branch of the Banque Canadienne Nationale at St. Scholastique, Que., today and escaped with about $10,000.

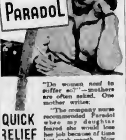

"Do women need to suffer so?"—mothers are often asked. One mother writes:

"The company nurse recommended Paradol when my daughter feared she would lose her job because of time lost each month. Now she loses no time and does not suffer pain or discomfort needlessly."

Paradol is the answer for women who suffer each month. Quick relief also from headaches and neuralgic pains. The name "Dr. Chase" is your assurance. Carry Paradol in your purse.

QUICK RELIEF FROM PAIN

DR. CHASE'S
PARADOL

Nellie the Cat, Kittens Help Solarium Children

A Victoria lady and her three fatherless children may have to go without their milk for this, but Queen Alexandra Solarium for Crippled Children will be 40 cents richer.

"Nellie the Cat and her three kittens," address unknown, sent four shiny dimes to Solarium Junior League yesterday.

Mail contributions plus donations at Friday's hockey game at the Memorial Arena total $400 as the Solarium's "Shower of Dimes" moves into its fifth day.

NOT YET COUNTED

Dimes and dollars tossed in the Junior League's upturned umbrellas at downtown collecting points have not yet been counted.

Hoped for total is at least $13,000, but no official objective has been set.

Ellen Harris, Canadian Broadcasting Corporation commentator, drove through snow to Mill Bay to visit Queen Alexandra Solarium yesterday afternoon. She plans to devote one of her morning programs over CBR to the Solarium soon.

ALL LOOK HAPPY

"All the children are there because they're sick, but they all look so happy," she said last night. Several smaller children seized her compact and had fun studying their faces in its mirror.

FREE OUR BIG 1950 SEED AND NURSERY BOOK
Bigger than Ever — 148 pages
20 PAGES IN FULL COLOR
DOMINION SEED HOUSE
GEORGETOWN ONT.

Police Juniors Learn A, B, C's During Course

Eight junior constables on the Victoria Police Department are learning the "A, B, C's" of police work in a comprehensive basic training course being conducted by Acting Inspector Charles Webb.

Organized by Inspector Webb in January, 1947, the course covers an extensive amount of police work.

Under the heading of police procedure the new recruits are taught deportment and conduct, rules and regulations, general duties and public relations. Other subjects covered are report writing, city by-laws and provincial statutes.

VARIOUS PHASES

On the subject of criminal law they are instructed by Inspector Webb in arrests and searches, liability, evidence, Vagrancy Act and judges' rules. Others are observation and memory training, portrait parle (method of identifying persons), glass fractures, fingerprint appreciation, taught by Detective Dave Donaldson, and firearms instruction by Inspector Webb and Detective Alex Briggs.

Your dog will love this
SOLID
FOOD!

Crunchy, bite-size Gro-Pup Cubes help your dog's teeth keep clean, gums healthy! And Gro-Pup is *solid* food (not 70% water like most canned dog foods). In 2-lb. and 25-lb. sizes.

Also in meal form 2, 5, 25-lb. sizes.

Every vitamin and mineral dogs are known to need in GRO-PUP!

GRO-PUP

Everything you want in a washer you'll find in THOR!

CHECK these outstanding features

1. FAMOUS THOR DELUXE AGITATOR
Giant 9-vane super agitator with 3 bottom vanes and 6 side vanes.

2. MASSIVE STREAMLINED WRINGER
Swings to 5 positions for greater convenience . . . adjustable pressure control . . . "Feather touch" release bar and reset lever.

3. FULL SIZE 9-lb. CAPACITY TUB
Easily cleaned . . . shining porcelain or lustrous aluminum . . . will not rust or corrode.

4. NEW ALL-ALUMINUM TUB COVER
Rust-proof . . . light weight . . . seals in suds and helps keep water hot.

5. THOR DELUXE MECHANISM
New engineering features give smoother, quieter operation and ensure greater lasting satisfaction.

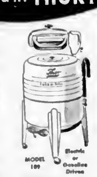

MODEL 109
Electric or Gasoline Driven

Thor

COME IN AND SEE IT TODAY!

HUMBER'S
FURNITURE WAREHOUSE
DOWN VIEW—TO THE REAR OF THE NEW POST OFFICE SITE

WANTED
2 More Boys

For good paying Colonist routes in Fairfield and Esquimalt districts. Here is a wonderful opportunity for boys to make their own spending money. A Colonist route will leave your recreational hours absolutely free.

APPLY MR. T. C. HAMILTON
City Circulation Manager
Before 5:30 P.M.

DAILY COLONIST
E 4111

BRINGING UP FATHER, by McManus

RIP KIRBY, by Alex Raymond

LI'L ABNER, by Al Capp

BUCK ROGERS, by Bob Barton and Murphy Anderson

VIRGIL, by Len Kleis

BLONDIE, by Chic Young

DONALD DUCK, by Walt Disney

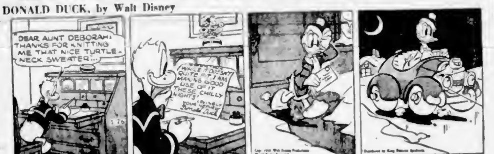

MARY WORTH'S FAMILY, by Dale Allen

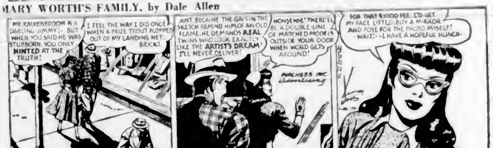

JOE PALOOKA, by Ham Fisher

JOHNNY HAZARD, by Frank Robbins

GRANDMA, by Charles Kuhn

POP, by J. Millar Watt

ARCHIE, by Bob Montana

MUTT AND JEFF, by Bud Fisher

REX MORGAN, M.D., by Dal Curtis

ROY ROGERS, King of the Cowboys, by Al McKinson

BARNABY, by Jack Morley

PENNY, by Harry Haenigsen

Waterfront Activities Curtailed by Ice, Snow

—Marine News—

Old Man Winter with his ice, snow and below-freezing temperatures has hit Victoria's waterfront activities in a definite manner.

Shipyards, already low on orders and work on hand, are feeling the Winter pinch with the large part of outdoor work practically at a standstill. The weather has slowed things down in a serious way, according to H. A. Wallace, head of Yarrows Ltd. A similar situation applies at the Bay Street plant of Victoria Machinery Depot Co. Ltd.

There is little, if anything, going on at the fishermen's docks at the foot of Erie Street, where a large number of fishing craft are biding by until better weather approaches J. O. Wenman, in charge of the docks for the city, said owners of the fishing boats had been keeping a careful eye on their craft, making sure engines did not freeze up, and that gear was kept in order. There had been but one freeze up to date, he reported, and that was not serious.

Jim Dunn, manager of B.C Packers Ltd, here, reporting from the Ogden Point cold storage plant figures his firm is getting more cold storage than had been anticipated. Supply of fresh fish has been lowered to a substantial degree.

Lumber freighters are keeping longshoremen busy at Ogden Point docks, although loading operations are slowed down as the men exercise extreme caution in the icy conditions.

Greek Vessel Refloated

The 10,000-ton Greek freighter Kosos Lemos which grounded Tuesday evening on Sansum Point—near Cowichan Bay—was refloated at approximately 8:30 yesterday morning and proceeded to Cowichan Bay, presumably with no serious damage.

Hope that the ship would be refloated during the early morning flood tide had previously been expressed by the skipper of the freighter in a radio conversation with the R.C.A.F. The master's name was not learned.

At the time of the grounding the ship was bound from Chemainus for Cowichan Bay—presumably to load lumber.

Radio reports from the ship claimed damage was believed to be slight and that there had been no injuries. There was no explanation regarding the grounding.

* * *

PASS RESOLUTION

A meeting of the Canadian Merchant Officers Guild Tuesday night passed a resolution urging the Federal Government to insure that Canadian merchant-marine officers are "allotted to Canadian ships".

The guild resolution said "Since the Canadian taxpayers paid for the ships and would foot the subsidy bill, we believe it is only right that Canadians should get the jobs".

Members of the guild objected to the fact that some British officers are serving on Canadian ships.

The resolution referred to a Federal Government announcement in December that the shipping industry would be helped with a 13,000,000 subsidy for a year and if unable to pay its way at the end of that time would be allowed to transfer ships to other flags.

* * *

SCOW ADRIFT

A large black scow marked "J W. 3" was reported drifting in position 200 degrees distant, four miles from the Sandheads Lightship about 2:30 a.m. Tuesday.

It is also stated that the red lighted buoy No. 24, out of the Fraser River, was reported to be in a position 300 degrees, eight miles from the Sandheads Lightship at the same time.

All mariners have been cautioned to be on the lookout for these potential dangers to navigation.

Mariners have been advised that Panther Point lighted buoy in Houston Passage, has been roll.

NEW LIFE JACKETS

At the request of the Federal Department of Transport, several hundred old-fashioned life-jackets have been replaced with others of an improved design aboard C.P.R. ships, reports Capt. O. J Williams, manager of the company's B.C. Coast Steamship Service.

Capt. Williams pointed out that life-jackets and other phases of the ships' safety requirements had been passed by steamship inspectors prior to the change, and that it was not a case of the jackets having been condemned.

One advantage of the new jackets, he explained, lies in the fact there is no front or back. The one removed from the ships had a front and back and had to be dressed accordingly. The new ones contain only four pieces of cork, whereas the older type had eight cork sections.

FIRING PRACTICE

A firing practice by units of the Royal Canadian Navy scheduled for yesterday in the Strait of Juan de Fuca was rescinded due to weather conditions, but will be held during daylight hours today, reports the Department of Transport here.

FISH VALUES DROP

The value of Canada's 1949 sea fish catch dropped more than 10 per cent.

The size of the catch declined more than 7 per cent from 1948, the Bureau of Statistics reported today.

The 1949 catch was 1,178,767,000 pounds, valued at $53,680,000. The 1948 catch was 1,277,350,000 pounds worth $60,935,000.

On the Atlantic Coast, the catch was 8.8 per cent lower while its value dropped 7.1 per cent. The biggest decline in landings was reported by the sardine fishery. The Atlantic catch was 662,518,000 pounds, valued at $26,767,000.

The British Columbia catch was 513,949,000 pounds, valued at $25,303,000. The Pacific Coast had a smaller herring catch but bigger landings of salmon and clams.

* * *

PERMANENT FLEET SITE

Major-Gen. Philip B Fleming chairman of the D.B. Maritime Commission, said last night that the reserve fleet anchorage at Olympia, Wash., will become a permanent lay-up site.

General Fleming, speaking at a Seattle Propeller Club banquet in his honor, said the commission has decided to continue the use of Budd Inlet at Olympia "Because of excellent repair facilities" available there.

Salt Spring Island
FERRY SERVICE
EFFECTIVE OCTOBER 3rd
Monday, Tuesday, Wednesday, Saturday and Sunday

Lv. Fulford	Lv. Swartz Bay
8:15 a.m.	9:45 a.m.
4:00 p.m.	5:30 p.m.

No Service on Wednesday

Friday Service Only

Lv. Fulford	Lv. Swartz Bay
8:15 a.m.	9:45 a.m.
12:00 p.m.	1:30 p.m.
10:00 p.m.	11:30 p.m.
2:00 a.m.	3:30 a.m.
4:00 a.m.	5:30 a.m.

Gulf Islands Ferry
CO. LTD.
Phone 8 1179

Premier Praises Nurses Who Battled Epidemic

Premier Byron Johnson yesterday paid tribute to the gallantry of two nurses who endured bitter cold, long marches and primitive living conditions in the bush for three weeks while fighting a plague of diphtheria which decimated a remote Indian village, north of Fort St. John.

The story of the heroic feat was printed in The Daily Colonist Tuesday.

Said the Premier yesterday:

WORTHY OF TRIBUTE

"The heroic efforts of the two nurses who carried out a mission of mercy to the Indians of Northern British Columbia are indeed worthy of tribute. I am sure I express the feelings of everyone in the Province, particularly those who have been served by these two gallant nurses, when I say:

"We are proud of you.

"I wish to extend my sincere appreciation to Miss Aileen Bond and Miss Amy Wilson for their self-sacrifice and public service."

TYPICAL OF OTHERS

Dr. C. F Amyot, deputy minister of health, said their actions were typical of the spirit existing among public health nurses, which made the service so effective in meeting the needs of the Province.

"Their actions, however, were away beyond the call of normal duty," Dr Amyot said. "Theirs is a magnificent chapter in the annals of public health nursing in British Columbia. They saw their duty and they did it. The job came first, every other consideration was pushed aside."

Final Rites Held For City Druggist

Funeral services for Robert W. J. Atwood, pioneer city druggist who died January 18 at the age of 83, were held Monday afternoon from Hayward's B.C. Funeral Chapel with Rev. T. H. Laundy officiating.

Interment was in the family plot at Ross Bay Cemetery.

Pallbearers were R. C. Ward, J A Shiteff, J. Lawrie, and C. W Cameron.

Mr. Atwood was born in Victoria. He was the son of the late Francis Atwood and Mrs. M. A. P Wilson, early city residents.

Issue Script For Travel On Air Lines

A new twist to instalment buying is announced by Trans-Canada Air Lines—in the introduction of "air travel script certificates". This is an innovation to the transportation field which permits the purchase of travel fares in easy stages and constitutes a good investment in the bargain.

These certificates, exclusive to Canada at the present time, enable holiday planners, for example, to set aside in small amounts the funds for this year's vacation travel without depleting the bank account, and at the same time collect a premium on their savings.

TEN DOLLARS EACH

The certificates are issued in denominations of ten dollars each at all T.C.A. ticket offices across Canada. When accumulated and applied to the purchase of an air ticket—over any of the airline's routes—the investment in certificates pays off at an interest rate of 3 per cent. They can also be honored for cash at face value, with no interest added.

Although primarily designed, to assist the head of a family to take his wife to Bermuda, or the business girl to spend a week or two at the seashore, the certificates also have other uses too, such as gifts, awards or prizes.

Several Factors Considered in Disaster

Tug McGregor Ruled Capable Towing Vessel

"The George McGregor was an attractive towing vessel, properly constructed in her hull and main fittings with good engines, and speaking generally, expenditure for her maintenance was provided as called for."

Such is the description given of the Victoria tug which sank off Trial Island last November 26 by Mr. Justice Sidney A. Smith in a report released in Ottawa yesterday by Hon. Lionel Chevrier, Federal Minister of Transport.

DETAILED REPORT

The detailed report represents the findings and resultant recommendations of Mr. Justice Smith who conducted an open inquiry into the sinking here between January 5 and 13 at the Court House.

With reference to evidence presented by 17-year-old Gerald Anderson, 814 Selkirk Avenue, lone survivor of the tug's seven-man crew, Mr. Justice Smith noted the young deckhand had only seven months' experience at sea, and that "while this lad did his best to be helpful to the court, there was much that did not come within his knowledge, and therefore much that we do not know."

The commissioner notes that "while the evidence is by no means clear, we have little doubt that the sea flooded the interior of the vessel through some opening on deck—probably the engine room door—and that this was the immediate cause of the foundering."

There was no evidence of any slowing down of the engines, the commissioner reports, but we think —from accounts of previous voyages —that this must have been done, we doubt, however, if it was sufficiently done. We heard nothing but good of the master of the tug (John Mason). He was a young man, he and possessed the required certificate . . . and had gained the confidence of all with whom he had sailed.

"But it is no disparagement to say that he may not have reduced speed enough. This would be an error of judgment into which a more experienced mariner might fail."

In a summary of the George McGregor's seaworthiness, the commissioner remarks "We are of the opinion that the ship had inadequate reserve buoyancy to bring her back to the upright in the prevailing weather conditions that night.

"This was not the only factor contributing to the loss . . . another was the invasion of sea water."

It was assumed that the vessel's engine room door was open, or partially open, at the time and that the vessel shipped water as she rolled heavy on her starboard side.)

IMPUTE NO FAULT

"We wish to make it clear," the commissioner continued, "that these conclusions impute no fault to the shipowning company or to any of the steamship inspectors."

The commissioner placed confidence in the steamship inspectors associated with the tug "... had the circumstances been such as to raise doubts about the stability of the tug, we are satisfied they would have ordered inclining tests to be made at once."

It's so different today

Great Grandmama was a shrewd shopper but she never knew quite what she'd get for her money. In a twinkling today you can get that wonderful ready-to-eat, easy-to-digest cereal, Post's Grape-Nuts Flakes . . . distinctively different because made from TWO grains—sun-ripened wheat and malted barley.

Your family will adore the famous Grape-Nuts flavor in the form of crisp, golden flakes. And Post's Grape-Nuts Flakes provide nourishment they all need . . . useful quantities of carbohydrates, proteins, phosphorus, iron and other food essentials. Your grocer has Post's Grape-Nuts Flakes waiting for you.

GF 179

You will be delighted with this fragrant tea
"SALADA"
ORANGE PEKOE

Libby's are an appetizing, nourishing dish that costs about 5c a serving. And Libby's are popular with the whole family because they're richer in flavour, extra tender, cooked the exclusive Deep-Browned way. Libby's own Deep-Browned cooking method surrounds each bean with even heat—gives a through and through tenderness which no other beans can equal. Drenched in Libby's savoury tomato sauce—rich in nourishing proteins—Libby's Deep-Browned beans are truly extra special. Just heat and serve. They're your quick way to tempt family appetites—a popular way to cut food costs—the easy way to serve a hot meal during warm weather. Your grocer has them. Stock up now on Libby's Deep-Browned Beans—the beans with the double your money back guarantee.

D882-49

Libby's DEEP BROWNED BEANS

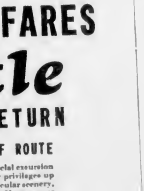

EFFECTIVE FEBRUARY 1st

EXCURSION FARES to Seattle ONLY $9.20 RETURN

FLY THE SCENIC GULF ROUTE

For a grand holiday—take TCA's special excursion to Seattle and save $3.20. Stop-over privileges up to 8 days. Enjoy 30 minutes of spectacular scenery, the comfort and convenience of 28-passenger Douglas Skyliners.

Lv. Victoria 9:15 a.m. and 4:00 p.m. Lv. Seattle 10:30 a.m. and 5:30 p.m. daily

Phone Beacon 5161, 910 Government Street, or your Travel Agent.

TCA TRANS-CANADA AIR LINES

Contends Closing By-Law For City Garages Invalid

Assertion that Victoria's night closing by-law for garages is invalid because it doesn't comply with Provincial legislation was made in city police court yesterday by George F. Gregory, counsel for Bengert L. Baruna of Dickson Bros Service Station, 613 Douglas Street.

Baruna is charged with unlawfully selling gasoline after 8 p.m. on December 17, not being open 24 hours a day.

The test case will continue February 1 when City Prosecutor Claude L. Harrison will reply to Mr. Gregory's arguments. Mr Harrison only submitted the by-law yesterday.

He has argued that the city's by-law, Mr. Gregory explained that under the Shops Regulation and Weekly Holiday Act, if there is a place in the three-quarters of the Provincial stations in town, the council must pass a by-law allowing other places at times specified in the petition.

Mr. Gregory stated that the present by-law says that any operator who wants to can get permission to stay open 24 hours a day, and if he does he is exempted in the by-law.

"My submission is that this Appeal Court in Vancouver held that an exclusion clause, which wanted to elect to remain open, the by-law was not in compliance with Provincial legislation which requires closure at set times," declared Mr. Gregory.

Defence counsel quoted judgment of a Vancouver police magistrate who dismissed a similar charge against a Vancouver garage. The decision was appealed, he said, and the magistrate's decision upheld.

After Mr. Gregory's presentation, Mr. Harrison said "it is a good thing to air these complicated by-laws which are put out." He added that he welcomed the opportunity to put them in everyday language.

Long Stay in Hospital For Victim of Accident

CONDITION of Howard Bruce Knapp, 1002 Vancouver Street, who was injured December 30 in a car accident at the intersection of Princess Avenue and Cook Street, is only fair, it was learned yesterday.

Knapp is in St. Joseph's Hospital, where he is expected to have to remain for several months. He is suffering from a fractured pelvis and other injuries.

Francis Daniel Cotton, 3520 Quadra Street, charged with dangerous driving after the accident, has pleaded not guilty in city police court. He will be defended by George F. Gregory.

In court yesterday, Cotton was remanded for three months, when it is hoped Knapp will be able to appear. The case will be called April 18 to fix a day for trial.

Driver Jailed 30 Days In Crackdown by Court

Declaring that the offence was much too serious for imposition of a fine in the sentiment way, Magistrate E. C. Hall in city police court yesterday lashed out with a 30-day sentence on a man charged with dangerous driving.

The driver is Edward Williams, 754 Yates Street, who was charged November 18 after the car he was driving was in collision with Mrs. Mary McLean, 735 Queens Avenue, at the intersection of Queens Avenue and Douglas Street. The elderly woman was hospitalized for considerable time after the accident.

CAR IMPOUNDED

Defence counsel, R. Williams lawyer, submitted that there was no evidence to show that the accused had done anything wrong and asked that there be no conviction. In speaking a sentence, defence counsel told Magistrate Hall that Williams already has suffered in that his car has been impounded and an action has been threatened in civil court.

In his judgment the magistrate noted that one witness, James Caldwell, 562 Hillside Avenue, testified he saw the woman (Mrs. McLean) and Roy Fisher, cab driver, estimated he observed her 135 to 150 feet away.

"The woman was open to view by others yet you drove in such an extraordinary way that you struck her," stated Magistrate Hall.

Just after Claude L. Harrison, city prosecutor, started to cross-examine Williams, Magistrate Hall interjected.

MIND MADE UP

"You didn't need to take the trouble to continue, Mr. Harrison. I've quite made up my mind.

Well, I consider this to be good in my saying anything if your honor has decided to convict," said Mr. McKenna.

"No, but I won't stop you from saying anything," replied the magistrate.

During the trial Crown witness Fisher told of following a car south on Douglas Street when at Queens Avenue he saw the woman lying against a parked car. He said the car slowed down and then sped away.

"Get that car's number," Fisher testified someone shouted to him.

MIGHT HAVE

The cab driver said his "clock off" after the car at speeds between 30 and 40 miles an hour and assumed to bring it to a stop at Pleasant Street. He said he asked Williams if he knew he had struck a woman, and he replied he had not but he had felt a bump. Fisher stated the police arrived soon after.

During cross-examination, Mr. McKenna asked Fisher if Williams had stated: "We had better go back and see." Fisher replied he might have. The witness replied in the affirmative when asked by Mr. McKenna if he had told Williams to stay in his car until police arrived.

In reply to questioning by Mr. McKenna, Fisher said there was no smell of alcohol on Williams, said that the accused was travelling about 30 to 35 miles an hour before the intersection of Queens Avenue and Douglas Street.

Detective Alex Briggs testified that Williams told him he didn't recall hitting anything at Queens Avenue.

Pedden to Stand Trial

Lack of Evidence Plea Fails at Court Hearing

Submission that the Crown had presented no evidence to show that there was gross negligence on the part of Able Seaman Donald Pedden, H.M.C.S. Crescent, charged with manslaughter, was made in city police court yesterday by James J. Proudfoot, the sailor's lawyer.

Pedden was charged after the death November 25 of Able Seaman Clarence Clarke, H.M.C.S. Algerine, near the intersection of Douglas and Broughton Streets.

CLAIMS NO EVIDENCE

"There is no evidence before your honor to warrant committing this man to a higher court for trial," declared Mr. Proudfoot.

Defence counsel referred to the admission by the Crown of Pedden's accident report in which he stated what happened on the date in question. He submitted that if the accused had given evidence at the hearing himself, it would then be possible to examine him on the report. Defence counsel referred to certain sections of the Motor Vehicle Act.

"There is no evidence that Clarke was killed by Pedden's jeep," said Mr. Proudfoot. "The doctor said he believed the man was standing when struck. His torn clothing did not indicate he was run over and there was no evidence of paint on the clothing."

THIRD TO STOP

The jeep was the third car to stop. Mr. Proudfoot contended, adding that there was no witness to statement of Leo Acres that he had given the object a wide berth. There is no evidence to show that Clarke was killed by being actually run over, claimed Mr. Proudfoot.

Referring to Mr. Proudfoot's remarks regarding the admissibility of evidence on Pedden's accident report, George L. Harrison, city prosecutor, replied:

"Mr. Proudfoot is quite in error."

The prosecutor said defence counsel's remarks didn't apply to a Dominion matter under the Criminal Code, adding that the making of an accident report comes under a Provincial Act.

Magistrate E. C. Hall stated that a jury should decide the case, and committed the sailor for trial.

FOUND GUILTY

Raymond Best, 2835 Carey Road, found guilty on a dangerous driving charge, was fined $50 and had his driver's license suspended for one month.

Noting that road conditions January 8 were slippery on Douglas Street, Magistrate Hall stated "In these times it is obvious that extra care should be taken by drivers for everyone's safe."

REMANDED

Harry Williams, 238 Cook Street, charged with theft of a car owned by Clifford Vickery, 3172 Douglas Street, January 21, elected to have a preliminary hearing in police court. He will be defended by George F. Gregory. Williams previously elected to be tried before the magistrate. He was remanded to next Wednesday.

Victoria Joins Manager Cities' Official List

City officials were notified yesterday by the International City Managers' Association that Victoria is being placed on the association's official list of council-manager cities.

It was stated that the provisions of the Victoria city manager by-law were very well drafted.

City officials were also informed that two of the new civic post jobs would be carried in the official newsletter of the association.

Meanwhile, it was learned at City Hall that a total of ten applications for the job of city manager have been submitted. A total of 71 requests for application forms have been received by city officials. Closing date for receipt of applications is February 22.

Applications are being submitted from cities in the following centres: Toronto, two; Moose Jaw, Sask.; Golden, Colorado; Dunnville, Ont.; Hamilton, Ont.; Victoria; Oklahoma; Saskatoon, Sask.

Early Plans Completed For Festival

Preliminary plans for the Victoria Music Festival to be held May 11, 12 and 13 were completed at a meeting of the executive committees of the Greater Victoria Musical Festival Associations at the home of Secretary Mrs. M. Campbell, 880 Cornwall Street.

J. P. K. English, chairman of the meeting, heard reports from the various working committees.

The resignation, due to ill-health, of Austin Curtis as chairman of the finance committee was accepted with regret. The position is still to be filled.

The program for the festival should be out of the printer's hands very shortly, and mimeographed copies are already in the hands of music teachers. It is hoped that, as in previous years, the entries for adjudication may be at the Methodist Church, the First Church and First Baptist Churches.

The dates of judges in now narrowed down and a permanent selection will be made within the next few days.

Lieutenant-Governor C. A. Banks, Premier Byron Johnson and Mayor Percy George have kindly consented to act as distinguished patrons.

Efficiency Plan of Own Under Way

Provincial Government employees are on a campaign to increase their own efficiency.

E. P. O'Connor, general secretary of the B.C. Government Employees' Association, in a letter made public yesterday, stated association is determined ready to meet Government officials on the question of efficiency.

He recalled that a resolution at the association's convention in November called for proposals for increasing the efficiency of the civil service.

CONCERN EXPRESSED

"This resolution was adopted," the letter stated, "in the knowledge that the Government had expressed concern over certain existing practices perpetrated by its tailors, a minority and also with the desire to generally improve the competency of the service.

"The Government attempted several years ago by issuing resolutions. Association officials stress to the membership the necessity of strict adherence to conditions of employment and performance of a good day's work."

Escapes Injury In Car Skid

Alfred Rendall, 414 Dunlop Street, narrowly escaped injury late yesterday afternoon when his car skidded and crashed into a telephone pole at the corner of Superior and Cinego Streets.

According to city police Mr. Rendall was trying to avoid another car when the accident occurred. Damage was estimated at $75.

A second accident occurred at Quadra and Yates Streets when cars driven by Joseph Morissette, 1118 Meares Street, and Edward J. McManus, 1010 McKenzie Street, were in collision.

Don't Neglect Slipping FALSE TEETH

The false teeth firm, slip or wobble when you talk, eat, laugh or sneeze? Do you feel embarrassed and uncomfortable in such cases? Don't let loose false teeth spoil your enjoyment. Sprinkle a little FASTEETH on your false teeth more firmly set. Gives more confident comfort. Holds false teeth firmer for longer hours. Leaves no gummy, pasty taste or feeling. Get FASTEETH today at any drug store.

Men of Distinction prefer... VICKERS' London Dry GIN

★ VICKERS' is DISTILLED IN CANADA AND IS DISTRIBUTED by Calvert

This advertisement is not published or displayed by the Liquor Control Board or by the Government of British Columbia.

SPECIAL PURCHASE BRINGS THESE PIANO ACCORDIONS

It's a wonderful buy in the famous Hohner 120-bass, with two treble couplers, 3 sets of reeds in treble and 5 sets in bass. Beautifully finished in grey pearloid, complete in case. A regular $207.00 value.

$199.50

It's a limited group, so place your order early.

Four Floors of Fascination 1130 DOUGLAS STREET

CLOVER LEAF Fish Paste

5 Tempting Varieties for SANDWICHES - SNACKS - APPETIZERS

COD Bottled BEER FREE DELIVERY Phone G 4179

CANVAS

We Manufacture Anything in Canvas!

TRUCK TOPS — TARPAULINS BOAT COVERS, ETC.

F. JEUNE & BRO. LTD.

570 Johnson Street Phone G 4632

Ask the Girls

I got my love to keep me warm— Don't you forget your love. Maybe she or he is far, far away and a mail order is in mind.

The girls have some real nice Valentine hearts here in city and will make all arrangements as to when and where it should go.

Welch's CANDY SHOP 745 FORT STREET Empire 6423

MAYBE It's Cold Outside

Just PHONE G7181

THESE SCOTT & PEDEN SPECIALS WILL BE DELIVERED TO YOUR HOME

Scheduled Deliveries to All Districts

CHECK THESE MONEY SAVERS

CRUSHED PINEAPPLE Fancy, Full Kona, 20-oz. tin	29c
STRAWBERRY JAM Aylmer, Pectin, 24-oz. jar	29c
ORANGE JUICE Tangerine, King Citrus, 48-oz. tin	27c
FRUITS FOR SALAD Aylmer, Fancy, 19-oz. tin	21c
HEINZ TOMATO CATSUP 12-oz. bottle	25c

FRUITS AND VEGETABLES

B.C. DELICIOUS APPLES Fancy. As Apple a Day for Health. 3 lbs 28c doz. lb. 3.25	CALIFORNIA BUNCH CARROTS Tender, clean, large 2 bunches 25c bunches for

Orders Taken Now for JAP MARMALADE ORANGES Arriving First Week in February

SCOTT & PEDEN Meet Your SAVINGS

CORMORANT STREET — OPP. E. & N. DEPOT

CONSERVE FUEL BY USING ELECTRICAL HEAT $7.95

CLEAN — SAFE — ECONOMICAL — CONVENIENT — HEATERS from

MURPHY ELECTRIC 744 YATES

G 1713

WOOD — NEW YEAR SALE — WOOD

100 CORDS GOOD MILL-END 12-IN. WOOD—Good for Kitchen, Kindling, Heater and Furnace—No Sawdust, No Sawdust or Sawhorses

TWO CORDS $7.00 IMMEDIATE DELIVERY ANYWHERE

WHOLESALE FUEL — G 2452

ELECTRIC MOTORS

¼-H.P. - ½-H.P. - ¾-H.P. - ¾-H.P. - 1-H.P.

110 Volts - Single Phase Guaranteed

All New Motors - Priced to Sell

ELECTRIC FITTINGS

SWITCHES - FUSE BOXES RECEPTACLES and BOXES OUTLETS and COVERS

COME AND BROWSE ALWAYS SOMETHING DIFFERENT

CAPITAL IRON & METALS LTD.

1824-1832 Store Street G 2434 - G 8441

Give 'Em BEANS

Home baked beans are just the dish they want these Winter days.

SMALL WHITE, per lb.	13c
RED MEDIUM CANS, per lb.	19c
WHITE LIMA, per lb.	19c
SPECKLED BAYO, per lb.	23c

MEAT SPECIALS

Rolled Pot Roast Beef —Per lb.	55c
Hamburger —Per lb.	45c
Veal Steaks — Leg or loin, —Per lb.	75c

Be sure of 4-X PROTECTION 100 MEG. 50 MEG. 11.50 VANS HALIBUT LIVER OIL Capsules

Vancouver Island News

From Colonist Correspondents

Claim for Damages Sequel to Accident

NANAIMO, Jan. 25. — Unstated damages are being sought by Robert Lewis of Quathiaski Cove from two local hunters, David Cook and Arthur Randall Akenhead, based on a hunting accident in 1948. Hearing a proceeding before Mr. Justice H. S. Wood and a jury of eight men in Supreme Court.

The complaint alleges that Lewis was hit by pellets from a shotgun in the vicinity of Quinsam Lake, and that as a result he lost his right eye.

Arthur Leighton appeared for the plaintiff, and C. Murray Reynolds represented Akenhead.

The court was victim of the cold spell here. The courtroom became too cold for comfort, and Mr. Justice Wood adjourned to the law library where the session continued.

Group Debates Nanaimo Parks

NANAIMO, Jan. 25.—Phillip J. Piper, chairman of the parks commission, was host at the annual dinner. Guests were members of the commission and representatives of the press. Following the dinner, the regular meeting of the board was held, and an outline of the year's work and expenditures discussed.

Unofficially, a budget of $23,000 is anticipated, and a year of development and rejuvenation of parks and playgrounds is foreseen.

Plans include some clearing in Bowen Park and the waterfront between the bridge and the Yacht Club, an ornamental entrance to the park, removal of some old trees from Dallas Square, and consideration of property on View Street for future playgrounds.

The drainage problem at Robbins Park was discussed and it was decided to write the Minister of Public Works on the matter. Unless the drainage work is done, development of the area cannot proceed. A curling rink, track and baseball grounds may be laid out at the park.

Sponsor Event At Parksville

PARKSVILLE, Jan. 25.—Something new in the line of entertainment is being planned by the Parksville Community Park Society for the night of February 11 when it will sponsor a box social and dance in the Community Hall. Taking the form of a Valentine celebration, there will be both old-time and modern dancing, and a collection will be taken to provide funds for improvements to the community park.

Everyone will be asked to bring a box lunch, and coffee will be provided in the hall dining-room. Among those who have volunteered to provide music for the dance are Miss Verna McDonald, Albert Doehle, Wilnett Shelly, Fred Willmore and Fred Foote. Others who wish to contribute to the entertainment may get in touch with Mr. Foote.

Funeral Today

DUNCAN, Jan. 25.—Funeral services for the late Mrs. W. B. Powell will be held in the Hirst Funeral Chapel at 4:30 p.m. Thursday, followed by cremation at Royal Oak Burial Park, Victoria. The late Mrs. Powell died at her home on Coronation Avenue Monday night after an illness of four months' duration.

Mrs. Powell came to Duncan with her parents at an early age. She was the former Veda Ventress. Her husband is proprietor of Powell's Men's Wear here.

Mrs. Powell was a charter member of the Order of the Eastern Star. She did considerable Red Cross work during the World War.

She is also survived by three daughters, Aileen, Mrs. Frank Irwin, and Betty; her mother, Mrs. Henry Shelley, and a sister, Mrs. Randel Jarvo, both of Chemainus; also one grandchild.

Cadets Get Wings

LADYSMITH, Jan. 25.—Pl.-Officer Gerald Savery, Sgt. Gregory Wyndlow and Sgt. Keith Wyndlow, Ladysmith air cadets who were graduated from the flight training school last year, received their wings from Flt.-Lieut. H. A. Thicke during a meeting of the Ladysmith Lions Club. Sgt. William Ashwell, another graduate, was absent at Victoria.

Weather Forecasts

East Coast of Vancouver Island — Cloudy, with a few snow flurries. Milder. Winds easterly, 25 m.p.h.

West Coast of Vancouver Island — Cloudy, with scattered snow flurries. A little milder. Winds northerly, 25 m.p.h.

City Considers Nanaimo Work

NANAIMO, Jan. 25.—Commercial Street, the main business artery at Nanaimo, may be repaved this year, according to Mayor Earle C. Westwood. The City Council street committee will also consider plans to improve sidewalks on the street.

Plan Meeting At Ladysmith

LADYSMITH, Jan. 25. — Canon Michael Coleman will attend the annual vestry meeting of St. John's Anglican Church in the Parish Hall on February 1. Various department reports will be heard. Canon Coleman launched St. John's as a self-supporting parish in January 1948. Rev. W. E. Greenhalgh, rector, will present new business of major importance to the parish. The Women's Auxiliary will serve supper at 6:30 p.m.

Seaplane Hits Log in Water

LAKE COWICHAN, Jan. 25.—A Beech, pilot of a small seaplane owned by the Brisbane Aviation Company, was coming in for a landing on Cowichan Lake recently when the plane hit a deadhead in the water and nosed over on its back. Mr. Beech, who had been giving flying instruction during the afternoon, was alone at the time of the accident, which occurred near Cedar Cabins Auto Court. He escaped injury.

Close Library

VIEW ROYAL, Jan. 25. — View Royal branch of the provincial library was unable to open on Wednesday for the first time in ten years. Six inches of fresh snow was registered throughout the district.

Social Evening

SOOKE, Jan. 25 — Holy Trinity Church will hold a social evening in the dining-room of Sooke Community Hall from 8 p.m. to 10 p.m. Saturday. There will be piano solos, vocal solos, modern and old-time dancing and refreshments.

Lake Cowichan Bowlers Unite

LAKE COWICHAN, Jan. 25.—A meeting was held recently in the Bowlerdrome to form the Lake Cowichan Bowling Association. Officers elected were: C. J. Nokes, president; Adrian Peckmold, secretary; E. Astley, treasurer; D. Berry, A. Anderson, J. Bohamler, Mrs. K. Carpenter and Mrs. W. Lowe, executive.

Jobless Want Public Works

NANAIMO, Jan. 25.—Unemployment, due to bad weather, has resulted in a special meeting being called by Mayor Earle C. Westwood. Maj.-Gen. C. R. Pearkes, V.C., M.P., will attend.

The newly-formed Unemployed Union will urge public works and immediate assistance for the destitute.

Hon. George S. Pearson, Provincial Minister of Health and Welfare, and Nanaimo member, will be unable to meet the unemployed Saturday as planned.

Maffeo Gives Centre Plans

DUNCAN, Jan. 25.—Promises of assistance from Mayor J. C. Weaver, North Cowichan Municipality, and a number of organizations marked Duncan's first real attempt to plan a community centre.

Peter Maffeo, O.B.E., Nanaimo civic leader spoke to representatives from six service clubs and Cowichan Branch of the Canadian Legion. He outlined possible plans for such a centre, and stressed its value in combatting juvenile delinquency.

The meeting was sponsored by the Duncan Gyro-Zenith Club, and five delegates from the Nanaimo Gyro Club attended.

Gather in Hall

VIEW ROYAL, Jan. 25.—Officers will be elected and reports presented at the annual meeting of View Royal Anglican Church in View Royal Community Hall at 8 p.m., Thursday. Rev. S. J. Wickens will preside.

Name Arbitrator

LADYSMITH, Jan. 25.—W. H. Bryant has been appointed arbitrator for the trustees of Ladysmith School District No. 67, in the forthcoming dispute on salaries between teachers and the board. Mr. Bryant replaces Fred Vandercasteyen, secretary-treasurer of the board, who withdrew from the appointment due to unforeseen circumstances.

Relieve Dry, Stuffy Nose of Head Cold FAST

Instantly—the moment you put a few drops of Vicks Va-tro-nol in each nostril—you can actually feel the soothing relief from stuffy head-cold congestion. Relief comes so fast because Va-tro-nol works right where trouble is. It relieves nasal congestion, soothes irritating dryness, opens up cold-stuffed nose and lets you breathe again.

VICKS VA-TRO-NOL NOSE DROPS

Campbell River Presses for Unemployment Commission Office

CAMPBELL RIVER, Jan. 25.—Immediate establishment of an Unemployment Insurance Commission office at Campbell River will be sought by the village commission.

Commissioners felt there was urgent need for such an office during the Winter to take care of loggers and fishermen of Sayward district during seasonal layoffs.

Expense of making regular trips to the nearest commission office at Courtenay is a drain on the finances of applicants for assistance, and there is also the added disadvantage of journeys through heavy snow, torrential rain, floods and other forms of inclement weather.

Commissioners decided to forward a copy of their request to the commission by J. L. Gibson, M.P.

Dr. Richard Murphy took an oath of office as a new commissioner. He was requested to attend monthly meetings of the Upper Island Health Units at Courtenay.

A trades license for a garage was issued to Brammall & Mason of Courtenay.

Commissioner Carl O. Thulin, chairman of the public works committee, reported that all main roads were in fair condition, and side roads were passable.

At statement from the waterworks department noted that all fire hydrants in the village had been checked and found in good condition.

A court of revision on the assessment roll will be held in the Municipal Hall at 10 a.m., February 8.

Sets Parley Date

LADYSMITH, Jan. 25.—Rev. C. E. McDermid, secretary-treasurer of the Ladysmith Agriculture Society, announced the annual meeting would be held in the council chamber of the City Hall on February 7.

Cribbage at Sooke

SOOKE, Jan. 25.—Sooke Cribbage League will hold a session in the dining-room of Sooke Community Hall at 8 p.m. Friday. Prizes will be awarded.

Receives Contract

NANAIMO, Jan. 25.—R. H. Cromond has been awarded a $10,000 contract to install plumbing and heating fixtures at the new City Hall.

THE MODERN STORE WITH THE FRIENDLY SPIRIT

The BAY

Casual, Belted or Loose-Back Coverts--Charmeens That Blossom Out for Spring

Oh, what a wonderful thing is spring when it gives you a chance to wear a coat like one of these! Lovingly fashioned from beautiful all-wool covert cloth and charmeen, with much attention given to fine tailoring, sleeve detail, and the new straighter lines so important this year. Springtime colors, too. . . . Grey, tan, blue, wine, navy and black. Sizes 10 to 18. 39.75

Pay 7.95 down, 5.55 a month for six months, including small carrying charge.

BAY Women's Coats, Second Floor

Our 'Little' Hats for Spring

Just around the corner, spring . . . blue skies, flowers, sunshine, and, of course, delicious little hats like these brand new arrivals in our Millinery Department. Come, see them! There are begoiling little head huggers in pastel straw fabric. Denure taffeta off-the-face bonnets aglow with flowers. Yours for a light-hearted, light-headed spring.

7.95

a. OFF-THE-FACE BONNET
Delightful "spring-minded" confection in crisp bengaline. Gay with flowers.

b. SNUG CLOCHE
In that wonderful straw fabric. Dainty and unusual pearl trim at side.

c. HEAD HUGGER
Another straw fabric. Delightful face-flattering style. Wonderful with spring suits.

BAY Millinery, Second Floor

Miss Evelyn Bennett—Simplicity Stylist

Sewing Problems Solved

Miss Evelyn Bennett will be at The BAY Pattern Bar today and Friday, of this week, to help you with your individual sewing problems. In sewing, as at everything else, there's a right and wrong approach. Learn the right one! Call in for expert and helpful advice.

BAY Fabric Centre, Street Floor

FAMOUS GENERAL ELECTRIC COMBINATION RADIO

A radio combination you'll be proud to own. 6-tube model with 8" Dynapower speaker. Generous space for records. Rich, clear tone. Encased in a modern cabinet finished in lustrous walnut veneer. 45 r.p.m. player.

$189

Pay 18.90 down, 17.85 a month for six months, including small carrying charge.

BAY Radios, Third Floor

Fur-Trimmed
ENGLISH GLOVES

Reg. 6.98 — By PERRIN

Lightweight, cosy and warm. Fine quality suede or kid in black, brown and grey. Sizes 6, 6½, 7, 7½ and 8. Fair 4.98

BAY Gloves, Street Floor

Reg. 8.95 SKATING SKIRTS

Brief wide-flaring ballerina skirts in fine wool flannel. Blue with red satin lining. Red or wine with navy lining. 12 and 14 only. Special 6.95

Others, reg. 11.95, co-ordinating with plaid lining. Special 9.95

BAY Sportswear, Second Floor

FINE BOTANY WOOL SKATING SWEATERS

Matched Sets in Soft, Warm White

Cosy lightweight cardigans in fine botany wool. Ribbed at waist and wrists. White only. Sizes 16 to 20. 3.98

Matching pullover with short sleeves. Rolled neckline to match cardigan. Sizes 16 to 20. White only. 2.98

BAY Sportswear, Second Floor

New Department Locations

Now located in our bright modern New Store Addition, Street Floor, is the Staples Department, Men's Coats, Suits and Hats. Also in our New Addition, Boys' Coats, Suits and Furnishings.

Hudson's Bay Company.
INCORPORATED 2nd MAY 1670.

STORE HOURS:
9 A.M. to 5 P.M.
Wednesdays:
9 A.M. to 12 Noon
Phone E 7111

LOOK FOR IT! WAIT FOR IT!

Coming Soon--The Bay's Big HAPPY HOME SAVINGS SALE

Featuring a multitude of outstanding Home Furnishings all at low Sale Prices . . . as well as big bargains from all sections of the store. Check your home needs now . . . make out your shopping list and plan to be on hand for your share in this big sale event. Watch your newspaper for opening dates!

Hudson's Bay Company.